Do not wait until Tomorrow, Read the News in the Sentinel Today.

The Fort Wayne Sentinel.

The Sentinel has the Largest Circulation of any Paper in the State outside of Indianapolis.

ESTABLISHED 1833. THURSDAY, NOV. 26, 1891. PRICE TWO CENTS

HANDKERCHIEFS.

An immense assortment of Hand kerchiefs for sprains hung holiday season is now on sale.

Everything new and novel all the time with us.

A few special lines bought under peculiarly favorable circumstances and now being sold at tempingly

LOW PRICES!

Ladies' and Gentlemen's are shown in large varities. Also,

COLORED AND WHITE SILK MUFFLERS.

GEO. DeWALD & CO.

—FOR—

Correct Styles and Low Prices

—Go to—

WM. MEYER & BRO.

Hatters and Gents' Furnishers.

34 Calhoun St.

Knox,

Youman

—AND—

Wilcox

HATS.

INDIANA INSURANCE -:- COMPANY OF FORT WAYNE.

Paid-Up Capital, $200,000.00.

Insures against loss by fire on Dwellings, Brick or Frame Stores, Churches, School Houses, Hotels and contents. Brick Warehouses Risks and Lumber Yards at Adequate Rates.

Office in Bank Building, corner of Main and Court streets.

JNO. H. JACOBS, President.
JNO. E. SEABLER, Secretary. 10-1-m.

—TRADE—
—AT—
—THE—

Jacobs Shoe Store,

—AND—
—YOU—
—WILL—

ALWAYS BE IN GOOD HUMOR!

For Gentlemen:

We have opened to-day 16 cases of Gentlemen's Fine Shoes, made of such good material as Jacobs always sells, and made to fit your feet as well as your head. The regular price of this make should be $3.00. To introduce them thoroughly and rapidly, we shall destribute them this week at

$2.50 a Pair.

For Ladies:

We offer this week and as long as the stock lasts a line of strictly Hand Sewed Button Boots, all sizes, from 2 to 6 in widths, AA, A, B, C, D, E, EE, at

$3.00 a Pair.

Regular Price $4.00.

The Above Two Styles Bear The Guarantee Of THE JACOBS SHOE STORE, Which In Itself Should be an Inducement to You.

Jacobs Shoe Store

17 Calhoun Street.

THEY ALL ATE TURKEY.

The President and His Cabinet Feast on the National Bird—Rusk's Turkey a Big One.

WASHINGTON, Nov. 26.—There was a merry Thanksgiving dinner at the White House today. All of the family were present except Mrs. Russell Harrison, who started for Omaha, where her parents live, Tuesday. The turkey was imported especially from Rhode Island. Dr. Scott was present.

The president attended divine service at the Church of Covenant. No work of any sort was done at the mansion, and even the preparation for the annual message was suspended.

Secretary Blaine ate dinner at his Lafayette Square residence in a quiet way. Secretary Tracy had his daughter, Mrs. Wilmerding, and her daughter at his board. Secretary Foster was able to sit up today and he took dinner with his family. Secretary Noble was at home most of the day. Mrs. Noble and her sister, the Misses Halstead, were present at dinner and Miss Lenore Halstead's birthday was celebrated in connection with Thanksgiving. Postmaster General Wanamaker left here yesterday for his home at Jenkintown, near Philadelphia, where he spent to day.

Secretary Rusk's turkey was a big one, for several friends had been invited to the feast. Mrs. and Miss Rusk assisted the secretary in doing the honors. Another cabinet officer who had several guests was Attorney General Miller. The dinner was quiet and homelike. Secretary Proctor is in Vermont with his family. Vice President and Mrs. Morton dined at home.

GRACE RESIGNS.

The Ex-Mayor of New York City Withdraws From the Grant Monument Association.

NEW YORK, Nov. 26.—The friction which has existed in the Grant Monument association for some time culminated in the sudden resignation of ex-Mayor Grace as president, and his withdrawal from all connection with the association. This step was taken by Grace on November 14, and it has been a well kept secret up to this time. The immediate reason for ex-Mayor Grace's resignation is the action of the executive committee, of which General Collis is chairman and Mr. Grace ex-officio the head as president. In the latter part of last October business took Mr. Grace to Washington. He was aware that an important meeting of the executive committee would be held during his absence, and on inquiry he learned to his surprise that it was proposed to elect by this committee certain new members of the association. He protested against it by a letter, but during his absence the committee, in spite of his protests, acted as it proposed to do. The attitude has caused a great deal of surprise, as Mr. Grace is the man whose official action when mayor, created what has become the Grant Monument association, and who has been ever since very prominently identified with it.

FATALLY INJURED.

An Engineer and Fireman Crushed in a Collision.

CORTLAND, N. Y., Nov. 26.—The westbound passenger train leaving New York on the Delaware, Lackawanna and Western railroad, at 6 o'clock this morning, collided with an eastbound train at Messengerville. John Keating, of Syracuse, engineer of the passenger train, and the oldest engineer on the road, was probably fatally injured, and his fireman was also injured. The passengers were badly shaken up, but none of them were injured. Both the locomotives and a number of freight cars were smashed up and traffic was delayed five hours. The freight train was behind time and should have stopped at the previous station. The track was slippery with frost, making it impossible to stop the trains after they sighted each other.

LONDON, Nov. 26.—A dispatch from Birmingham says that a serious railway collision has taken place near there. An express train has collided with a freight train. Several people are reported killed. A number of doctors have started from Birmingham for the scene of the accident.

A BUTCHERS' CLEAVER

Crushes Through the Brain of Robert Lyons.

NEW YORK, Nov. 26.—A shocking and mysterious murder marked the advent of Thanksgiving eve. Robert Lyons, a butcher aged twenty-eight, was killed in his shop at No. 153 Cherry street, and with his last breath he accused his friend, Michael Shiney, of the deed. He had been killed by a blow from his own butchers cleaver, which had cut a deep gash through his skull, back of his right ear. Shiney, on hearing of the accusation, gave himself up to the police. He denies any knowledge of the crime. No motive can be found for the murder.

THE BALTIMORE CALLED HOME.

The Yorktown Will be Our Representative in Chilian Waters.

WASHINGTON, Nov. 26.—Orders will be sent shortly from the navy department to Captain Schley, of the Baltimore, now stationed at Valparaiso, to proceed north with his vessel immediately upon the arrival of the Yorktown. The latter vessel will probably reach Valparaiso about December 1. This decision to hurry the Baltimore north is the result of a telegram received from Captain Schley a couple of days ago, calling attention to the sorry condition of the bottom of the vessel.

HOOSIER HITS.

News of Interest From Different Points in the State.

Joseph Kelley, of Kosciusko county, cashed a pension check and started for home. He is now missing under circumstances indicating foul play.

Great success attended the Muncie temperance week of William J. Murphy, at Connersville. Thirteen hundred persons signed the pledge.

Michigan City claims to have been visited by a slight earthquake shock on Monday night, which continued for seven seconds. Tall buildings rocked perceptibly.

Three weeks ago Philip Kriegbaum, of Huntington, was injured in a runaway accident, by which his collar bone and right leg were broken. His death occurred this week. He was a prominent manufacturer.

Wesley Scott, postmaster at Scottsville, in Floyd county, has received official notice that he is the oldest postmaster in continuous service in the country. Mr. Scott was originally appointed over thirty years ago.

Thomas Courtney and wife, of Wayneton, were divorced a short time ago, and the woman was permitted to resume her original name of Rebecca M. Stivers. At the time of the trial Mrs. Courtney gave her aged husband a terrible rousting. This week they remarried.

Two Mormon missionaries of Utah are proselyting with such success in Daviess county that they propose to erect a church at Tom's Hill, three miles distant from Washington, and are soliciting subscriptions to that end. Although they profess to be anti-polygamists, there is considerable ill-feeling and threats are freely made against them.

Miss Anna Hannan and Adam Ingalls, of Washington, and Miss Ella Borders and B. F. Arthur were united in marriage, and a reception followed at Odon, in Daviess county. The report now comes that while the wedding parties were seated at the table, Mr. Ingalls complained of indisposition and withdrew. She passed out of a side door, where she was joined by Albert Lowery, an old admirer, and together they fled the country. The groom and his friends gave pursuit without avail.

CHANCELLOR VON CAPRIVI

Tenders His Resignation to Emperor William, of Germany.

BERLIN, Nov. 26.—A decided sensation was caused here today by the announcement that Chancellor Von Caprivi will, in all probabilities, soon resign the chancellorship of the German empire. This unexpected news was circulated today by the Wochenblatt, a newspaper edited by Deputy Arendt. The Wochenblatt, in announcing the approaching retirement of the chancellor says, in explanation, that the latter is weary of holding office and that this fact has caused him to arrive at the decision referred to. It is inferred that the retirement of Chancellor Von Caprivi is not definitely decided upon, but that it is among the strong probabilities.

THE FOOT BALL MATCH.

Great Excitement Over the Contest This Afternoon.

NEW YORK, Nov. 26.—There is nothing talked of in this city this morning but the great college foot ball match which is to come off at 2 o'clock this afternoon between the eleven of the Yale and Princeton colleges. Yale so far is the favorite in the betting and this morning around the hotels bets were freely made at two to one on Yale and even money that the Princeton team would not score. The Yale men express themselves as being pretty confident of winning but by no means look for a walkover.

Fire in a Livery Stable.

ST. LOUIS, Nov. 26.—A fire that started in the American house stable at 12:30 this morning destroyed eight business blocks and the Congregationalist church. Loss over $100,000, with a good amount of insurance.

IN GARCIA'S HANDS.

General Hernandez and His Officers Captured and Taken to City of Mexico—Murderers Shot.

BROWNSVILLE, Texas, Nov. 26.—Intelligence just received here from Mier, Mexico, states that General Selvee Hernandez and command were ordered into that city Tuesday by General Lorenzo Garcia, who at the same time started with the prisoner to the City of Mexico under a strong escort. It is also reported that the officers of General Hernandez's regiment were deprived of their arms at the same time.

As a sequel to the finding of the murdered Casello brothers in the Rio Grande river on the 21st inst., Ramon Saenz, Santiago Pena, Ricardo Lopez and Pedro Vasquez, posed through Camargo under military arrest on their way to Matamoras. They belonged to the state rangers, and are said to have been with the Casello brothers when they were murdered. The district judge came to Reynosa from Matamoras immediately after the prisoners reached the former place, and after a short lapse of time Lopez and Vasquez were shot to death near Reynosa by a squad of soldiers. The measures on the Mexican side is greatly increased. It is evident the government feels that the situation is more serious than heretofore believed.

ON WITH THE DANCE.

Let Joy be Unconfined—No Sleep Till Early Morn.

The artists who wield the taper were "in the swim" last night. They gave a ball at Princess rink which attracted a crowd that filled that spacious resort and the affair was one of the biggest successes of the season. When Reincke's orchestra struck up the grand march fifty one hundred and fifty couples were led off into its graceful and anxious windings by Henry Lauer and Miss May Blasdell, with George Oppell and Miss Tina Lauer as second couple. Throughout the evening the pleasure was unceasing, the many persons present occupying then time in gliding through a dance in response to the alluring measures which floated from the orchestra balcony, or in a promenade and conversation. The hours sped by all too quickly and at an early hour this morning when the affair came to a close the expression of everybody seemed to be that it was one of the nicest balls of the season. The popular class of lace scrapers, under whose auspices the affair was given, expect to clear $100. The committees to whom much credit is due for the manner in which the affair came off are all popular ladies, and were as follows: Arrangements—H. Bocrand, J. Brunckill, F. Hohman, H. Lauer, W. Miller. Reception—C. Yeakley, S. McClelland, E. Broward, L. McMullen. Floor managers—Henry Lauer, chief; George Oppell, assistant chief; J. Berger, H. Schilling, E. Migeant, H. Hohman, C. Henker and E. Rapole.

THE TURNERS.

The ball at the Morton club rooms, in the Old Fellows' block, was given by the Brotherhood of Locomotive Engineers, and while it did not equal the Barbers' dance in point of numbers it was none the less brilliant and enjoyable. There probably were 150 couples present, many of whom came from Huntington, Wabash, Butler, Auburn and other railroad towns in the vicinity. Frank Cassel's band furnished the music. At midnight the dancers adjourned to the banquet hall where Mr. Short, of the Clifton house, had prepared for them a most delicious supper. The floor managers were: Ed McBride, chief; assistant, F. A. Marsche, R. M. Jones, M. F. McCarty, Wm. Beck, Robert E. Kelley, James Dickerson, James E. Lindley, Daniel J. O'Neil, Don F. McFee and George Patterson.

THE TOURNAMENTS.

Another brilliant affair was the fed grand ball of the Brotherhood of Boilermakers, which was given at Avon hall. Considering the many other dances and entertainments in the city last night, this ball was well attended, there being about 125 couples present. Professor Hutzmann's orchestra furnished the music and so rapidly did the pleasant hours pass that the clam chowder "warning notes of the approaching day were heard ere the dancer thought of going home. It was a magnificent success and reflects credit upon the managers.

THE CARPENTERS.

Another pleasant affair was the reception and ball given by the Carpenters union at Trades and Labor hall last evening. Seventy five couples were present and danced to the music of Prof. Hellman's orchestra. The committees were as follows: Arrangements—H. L. Mallet, A. S. Hong, F. H. Tieman. Floor—H. Tieman, J. H. Stahl, H. F. Hilgemann, William Wiegmann, F. H. Tieman. Reception—E. E. Bender, chief; H. J. Lapp, F. M. Connell.

OUT OF WALL STREET.

Jay Gould Announces that He is Not in the Market Quotations.

NEW YORK, Nov. 26.—A morning paper says that Jay Gould stated yesterday for publication that he was "out of Wall street forever, I am," he said, "out of Wall street and am not directly or indirectly in market quotations." Mr. Gould stated that he was feeling well and running stronger daily. Another paper says Mr. Gould, with two of his sons, will start the evening for a brief run over some of the southwestern roads of his system. It is nominally a tour of inspection, but in railroad circles it is in a search for health and freedom from weariness of the drill market.

GILMORE'S BAND

Will Be the Attraction at the Masonic Temple Tonight.

Tonight P. S. Gilmore and his famous band with a quartette of great singers will be at the Temple and will have a concert that all can enjoy. Gilmore is the greatest musician upon the face of the earth. It is no wonder that Mr. Gilmore drew great houses in St. Louis, no wonder he was offered $40,000 for a short season in London, no wonder that Madison Square Garden offered and urged a year's engagement upon him and it is equally no wonder that Manhattan Beach would not give up a contract with him or that St. Louis has received a contract for the next ten years at the exposition. Gilmore's band will be greeted at the Temple to night with the largest audience of the season.

IT GOES TO COURT.

Andrews Refuses to Settle and the Gas Company Sue Him.

NEW YORK, Nov. 26.—The first hearing in the case of the Standard Gas light company against Wallace C. Andrews, its former president will be held in the superior court next Monday or Tuesday it having been definitely determined that no amicable arrangement can be reached between Mr. Andrews and the committee of directors appointed for the purpose at Tuesday's meeting. The complaint upon which the suit is based is on an allegation that Mr. Andrews illegally holds a large amount of stock of the gas company, which he refuses to return.

EXCESSIVE DRINKING

Drives a Promising Young Business Man to Suicide.

MASON, MI., Nov. 26.—Geo. W. Morgan a prominent young merchant of this place committed suicide here yesterday by shooting himself through the head in the presence of his mother, who witnessed both acts. Excessive drinking, which brought on despondency, was the cause of the deed.

Car Barn Burned.

PITTSBURG, Pa., Nov. 26.—The Second Avenue Passenger company's car barn at Glenwood was burned at 1:30 this morning. Twenty six horse cars and the building were totally burned. Loss $75,000, insurance about one half.

THANKSGIVING DAY.

It Dawned Bright and Beautiful and is Being Enjoyed by Thousands in This City Today.

Many of the avenues through which newspaper reporters gather the haps and mishaps, which go to make up the items of news in our local columns, are closed today, because thus Thanksgiving and the great mass of humanity are engaged in eating turkey and returning thanks to the Great Giver of All for the blessings and happiness of life. It is, however, on such days, more than almost any other, that, when the evening shadows begin to gather, the people want the daily paper, and, in obedience to this desire, THE SENTINEL is today laid on the doorstep of its subscribers. There had, however, a great mass of news in it, for with the busy hum of industry hushed, many of the places of business and the city and county offices closed, the courts adjourned, and everybody almost off duty attending church or on pleasure bent, to the reporters' inquiry, "What do you know?" the answer almost invariably came, "Nothing." What there was, however, up to the noon hour, when our paper was issued, THE SENTINEL gives.

Thanksgiving day is being generally observed by our people. The day dawned bright and beautiful and during the forenoon the streets were crowded with those who came from their homes to attend divine services and participate in the feasts, the joys and the pleasures of the day, which assumed many forms. In many homes the Thanksgiving turkey is being served as we go to press and the day is a bright, happy one, let us hope, in all.

Religious services were held at many of the churches. The Methodist churches united in worship at the Wayne street M. E. church. Presiding Elder A. E. Mabin was master of ceremonies and short addresses were given by the various pastors. The assignments were as follows: The national phase of Thanksgiving, Rev. W. M. Vandyke. Religious, Rev. W. R. Wones. Social and Domestic, Rev. H. Bridge. Material, Rev. G. S. Elbridge.

Rev. Dr. Moffatt preached a Thanksgiving sermon at the union meeting of the three Presbyterian churches in the Second Presbyterian church. A large congregation was present. Miss Regall and Mr. Hoot sang a duet and the choir sang special Thanksgiving hymns. Miss Bell sang a solo and the congregation all hymns were joined in by the audience. Rev. J. L. Leeper presided and Rev. Boggs offered a Thanksgiving prayer.

Rev. Carey V. Northrop, of Goshen, brother of Pastor Northrop, delivered the Thanksgiving sermon at the Baptist tabernacle. Rev. Foust, of Iowa, at the Grace church. Rev. Sims at the Calvary church. Rev. Ainslie at the Congregational church. Rev. Zenders at the Salem Reformed church, and religious services of an appropriate character were held at the Catholic and Lutheran churches. Rev. Shanks preached at the Church of God.

If there is a hungry person in Fort Wayne this afternoon, that person deserves sympathy. The American home dinner feast that has become symbolized of Thanksgiving was served in all the ways known to the art of the cuisine. The hotels prepared elaborate menus while churches had alluring feasts to attract members of their congregations and their friends. Grace Reformed church was a scene of happiness and contentment caused by the sumptuous dinner there served. The King's Daughters of the Third Presbyterian church served a Thanksgiving dinner to about thirty little invited guests, who might not otherwise have a tempting repast. A big dinner was given today by the Ladies' Aid society of the First U. B. church in the vacant building corner of Lafayette and Hamilton streets. All the rich and county attorneys a pile of bones well picked, give substantial evidence that several large, fat turkeys have provided for many voracious appetites. The children and "kids" of the feeble minded were not forgotten. At the high school the hall of fate at the institution being simple and delicious. Many other dinners were served, but perhaps the happy home circle at the dinner table with a neat turkey for a central figure was one of the happiest pictures of them all. Manager James Geary, whose generosity has many times made the destitute comfortable and happy, today cast sunshine in many homes. In response to his announcement that he would give a free dinner to all poor persons who would present a certificate from the mayor or justice of the peace to the effect that they were destitute, a large number presented themselves at the door of his restaurant. They all left with heavy bundles, the contents of which made them a grand Thanksgiving dinner.

The day will end with many entertainments of a social character tonight in which church suppers will figure conspicuously. At the city Y. M. C. A. an illustrated lecture will be delivered by Mr. Sturick and Mrs. Sturick will charm the audience with her singing. The play houses will offer inviting programs, the renowned Gilmore band being at the Masonic Temple and Grace's excellent dramatic company in "The octoroon," at the Wonderland museum.

May the day be spent by all that life will be happier and better and the Thanksgiving day of 1891, in future years, will be recalled with many pleasant recollections.

WEDDED FOR LIFE.

John Wallrick and Matilda Middleton Married at New Haven.

One of the most happy marriages it has been our privilege to chronicle for many a day was that which occurred at St. Johns Catholic church in New Haven, last Tuesday. The contracting parties were John Waltrick of that village, and Miss Matilda M. Middleton, of Maples. Rev Father Wiedman pronounced the words which made the happy couple man and wife, while Theodore Becker, of New Haven, and Miss Lizzie Mooney, of this city, acted respectively in the capacity of groomsman and bridesmaid. After the marriage ceremony, the wedding party went to the home of the bride's parents, Mr. and Mrs. Thomas Middleton, at Maples, where a grand reception awaited them. Following a magnificent supper came music, dancing and card playing, which was prolonged into the wee sma hours of Wednesday morning. Those present at the reception were Mr. and Mrs. George Schlink, Mr. and Mrs. Jess. Mr. and Mrs. Joseph Schlink and William Schmutter, of New Haven, Mr. and Mrs. John Schlink, Mr. and Mrs. F. H. Schlink and John Schlink, of Fort Wayne, Mrs. Brewer and family and George Hunter, of Maples.

STICKER-BURNETT.

Last evening, at the residence of the bride's parents, Mr. and Mrs. S. Burnett, No. 90 Lake avenue, Lakeside, occurred a celebration of the marriage of their daughter, Miss Elizabeth to H. A. Sticker. A grand reception was tendered the bride and groom and a large number of friends of the contracting parties participated in the festivities of the occasion. The bride and groom have a wide acquaintance, and their host of friends join in tendering congratulations and well wishes for their happy future. The ceremony was performed at the Cathedral yesterday morning. Mr. and Mrs. Sticker will reside in Lakeside.

LITTLE SCHOOL CHILDREN

Come to the Relief of the Sick and Penniless of Our City.

The donations received from the children of the public schools last Friday, have all been taken to the office of the Relief union, and a goodly donation it is. The board of directors at their meeting Monday passed a most hearty vote of thanks to each and every child who contributed. They want every one of these youthful donors to feel these thanks are to him or her individually. The directors are also fully aware how much they are indebted to the teachers for the interest they have taken in this work of charity, to the trustees of the public schools for permission to ask for contributions in this manner, and to the superintendent for his cordial and hearty co-operation in every possible direction. The blessings of many a destitute family will be their reward. The directors are also glad at this time to acknowledge a very handsome donation of vegetables from the Mondamin farm. In gratitude for the blessings of the rich harvest of the past year may we not hope that the owners of other farms will make similar contributions.

A member of the Ladies' Relief union has this to say: While many groceries and vegetables have been received from generous donations there is high necessity for clothing, more than usual. At this season there is great demand for such clothing. There are too many now who can not be spared will come to door by sending it to the Home 111 Pontiac street. If it cannot be delivered by sending a postal card to the office, giving address, the package will be called for. There is also ample opportunity for the liberally disposed to help the society by the gift of cord wood. There are often applicants who ask for temporary work. The need has been so exceedingly at least of the country of their support. In many cases such a card is many needed, the public authorities. But small was the Relief union has had such work to offer. The supply of wood is now exhausted, but the demand for work continues. Will some one provide the material.

CLOSED COURTS.

Squires and Judges Must Dine on Turkey and but Little News is Found in the Courts Today.

The usual holiday quiet of closed courts prevailed today.

There was very little court business transacted.

The county clerk's office was closed and neither the superior nor circuit court in session.

Before Justice Hoffman a case was heard by a new trial in the case of Voorhees vs. the Prudential Insurance company. Decision was rendered at 2 o'clock this afternoon.

Before Justice Hay Cooper Rose sues Harry Greene for $25 damages and possession of real estate. Attorney H. C. Van Vesslum brought the suit, which will be heard on Monday at 10 o'clock.

The county commissioners were in Lafayette township today collecting bounties. The pointing of the county bridges is being pushed as rapidly as the kind of weather will permit.

The Huntington Herald says: "Will John K. Vandebilt the great New York railroad king is in court today by his attorneys Bell & Moore of Fort Wayne, and J. B. Kenner of the city, in a suit against Jacob Baer over the value of a few wagon loads of dirt that Baer hauled away from the canal bank, and incidentally to quiet plaintiff's title to the bed of the old canal which he alleges Baer is trespassing upon."

Sweet sixteen were stolen last night from the Wonderland store. The ever alert Deputy Sheriff Tom Wilkinson and Constable Wise investigated the matter and soon had Harry Wardhand and Henry O'Brien, who were suspected of having committed the robbery, behind the bars at the county jail. The officers found the shirts hid in an alley and the two men arrested loitering near.

FIRE DEADLY GUN.

It Goes Off Unexpectedly and Injures Christopher Trenge.

Christopher Trenge, a young married man twenty two years old, had his shot gun in the field yesterday in preparation for stray chipmunks or quails. He was hauling corn stalks on his father's farm, four miles from the city on the Leesburg road, and when the last load for the day was on the rack, he had the loaded gun handed up to him and placed it under some of the bundles. The gun was discharged as the hurling of the wagon and the whole load passed through the left arm of young Trenge, tearing off a large section of the flesh and muscles. Dr. Gheenwault was summoned to dress the injuries.

BATTERY PARK

Will Have an Elevated Railway in Spite of Remonstrance.

NEW YORK, Nov. 26.—At a meeting of the park commissioners yesterday the subject of occupancy of Battery park by the elevated roads was discussed and it was decided that the board had a right to grant a permit to the roads to erect the present structures at the battery. The commissioners deny the demand of the committee of 100 citizens that the permit be revoked, holding that a change at this time would be unreasonable and confer no good upon the public interests.

LOCAL LINES.

H. E. Olds returned from St. Louis last evening.

John Breen will spend Thanksgiving day in Warsaw.

Mrs. Carrie Enslen, of Elida, Ohio is the guest of her brother, Dr. Wm. M. Enslen, and wife.

The ladies of the Simpson M. E. church served a nice dinner today which was well patronized.

The Christian Endeavor society had morning services at the First Presbyterian church this morning.

Summit City lodge, No. 36, A. O. U. W., will hold a regular meeting this evening and several new members will be initiated.

There will be a meeting of the Ladies' association of Trinity church Friday afternoon at 2:30 o'clock in the parish house. A good attendance is desired.

The members of St. Charles Commandery, No 168, Knights of St John, passed resolution in memoriam of the demise of Mrs. Joseph Hartman, wife of the president of the commandery.

The Salvation army gave an excellent Thanksgiving dinner at their A. S. hall today, and at the time THE SENTINEL reporter, who visited between Pr. Seaton and W. W. Barnett, was eating his dinner, there were seventy-two guests seated at the table.

The annual report of Auditor of State Hunter on fees been completed by Deputy Fanning. It shows net total receipts to the general fund of $2,707,107.97, and total disbursements of $2,707,107.97, leaving a balance of $41,147.11. On account a loan of $400,000 was made during the year, in spite of a windfall of $75,000 from the inheritance of the direct tax.

It was known in Minoa today that the national congress of Round Hunters lodge, in session at Cincinnati, and composed of representatives of the United States and Canada, on a vote, carried the lodge from Fort Wayne to Toledo. Amendments to the lodge attendance, the result to anticipations made by the Sentinel. The lodge prohibited that members should be assessed $2 per month for a term of five years, at the expiration of which time they were to draw out $1000. There was a sick benefit of $20 per week.

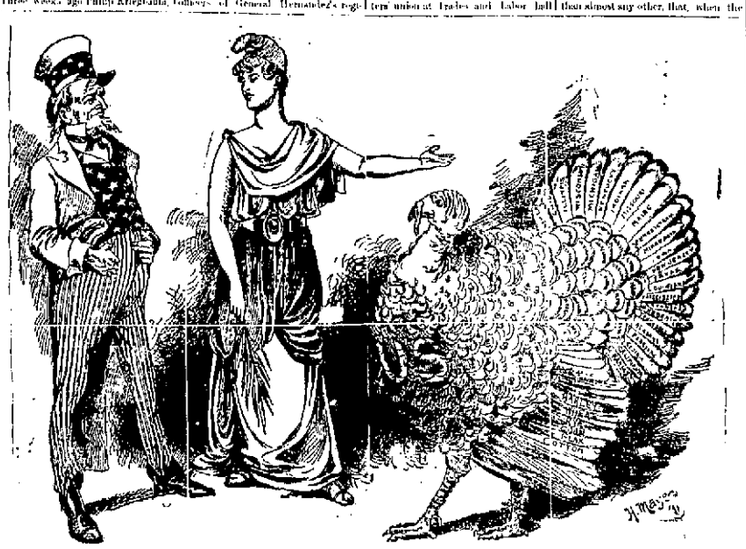

COLUMBIA TO UNCLE SAM:—It Is For These Blessings We Are Thankful in 1891.

GOLDEN & MONAHAN

The finest assortment of JERSEY COATS for office wear ever seen in this city. Inspection invited. Headwear from all the best and noted manufacturers. Agents for the celebrated Dunlap, Stetson and Melville Hats.

We Also Offer

The largest, handsomest and most fashionable line of

GENTS' FURNISHING GOODS!

Ever offered in this city.

OUR

Underwear Dept.

Is worth a visit by any one that's in need of

Fine or Cheap

grade of these goods.

A visit will convince you. We are headquarters in this city.

GOLDEN & MONAHAN.

56 CALHOUN ST.

Fort Wayne Sentinel.

BY E. A. M. HACKETT.

THURSDAY, NOV. 22, 1894.

OUR CIRCULATION.

State of Indiana, Allen county, ss:
Personally appeared before me, a Clerk of the Allen circuit court, the undersigned business manager of The Fort Wayne SENTINEL, who makes oath that the average number of copies of THE DAILY SENTINEL distributed to subscribers and sold to newsboys and news agents for the week ending November 23rd, 1894, was as follows:

Monday, Nov. 12,	3,330
Tuesday, Nov. 13,	3,318
Wednesday, Nov. 14,	3,322
Thursday, Nov. 15,	3,328
Friday, Nov. 16,	3,324
Saturday, Nov. 17,	3,324
Total for the week,	19,945
Average for the week,	3,324

JOS. F. EASTIS,
Business Manager.

Subscribed and sworn to before me this 22nd day of November, 1894.

DAVID W. SOLDIN, Clerk.

THIS DAY IN THE PAST.

1621—William Brewster, pastor, took an "Great Jubilee" meal, thereby celebrating that feast.

1776—The Scottish Highlanders surrendered.

1863—Gen. Longstreet's attack on Knoxville, Tenn., was repulsed, and he retreated to Rutledge, Tenn., fighting through roads that were impassable through mud and snow.

1864—Major Generals Sherman and Steele defeated Hood at Ashland, Ala.

1876—Thomas Benjamin, founder of the national law school at Cambridge, Mass., died.

1881—Cavalry battles at Little Rice, Ala., Bellefonte and Hunters Mills, Va.

1882—Major Battles at Sparta and Kingston, Tenn., beginning of three days' movement and fighting at Murfreesboro.

1884—Minor battles at Madison Station, Ala., and Sandersville and Sylvan Grove, Ga.

TO-NIGHT.

MASONIC TEMPLE—Lecture's final WORLD'S MYSTERY — the Occult and Curious Practices.

CITY H. E. A.—Illustrative Lecture PIONEERS RINK—Roll-Skating.

BUILDING AND LOAN—The German Building and Loan Association.

METHODIST REVIVAL—Tents corner of Wayne street and Clinton.

Wagner's O. K. Church, FAIRFIELD CHURCH—Entertainment and supper.

The official vote of the state was canvassed Monday by the secretary of state. The vote for governor is as follows: McKinley, republican, 826,739; Campbell, democrat, 555,228; Ashenhurst, prohibitionist, 20,090; Settle, people's, 22,172. McKinley's plurality, 271,511. The remainder of the republican state ticket is elected by pluralities ranging from 27,061 to 29,122.

Thanksgiving Day would not be Thanksgiving Day without the turkey. Benjamin Franklin wanted the turkey adopted as our national bird instead of the eagle, and although it was not done the turkey holds the first position in the hearts and homes of our countrymen. Long live the turkey, we say, except on Thanksgiving, when he must needs die that people may be happy. And this leads to wondering how many turkeys were eaten today. There are from twelve to fifteen million families in the country, and it seems safe to estimate that six millions of them will have turkey. Think of an army of six millions marching to slaughter, or think of six millions trussed and brown on platters, being brought in to that many hungry mouths. Oh, the turkey is a great bird in "this land of the free and the home of the brave."

Century — single blessedness — is said to be coming in fashion again, especially for the clergy. In the upper circles of society there is noticeable a marked disinclination on the part of young men to take unto themselves wives. The large number of divorces that stand upon the records of courts throughout the country are cited as proof that marriage is a very risky undertaking. The apostle Paul is often cited as authority for avoiding marriage. Well, judged from Paul's point of view and from his surroundings, marriage may not have been advisable. But all men are not Pauls, nor situations Paul's was. The long and short of the matter is that the preponderance of argument is decidedly in favor of the marriage state—under proper conditions. These conditions are, in the main, good health, a fair degree of common sense, good temper, amiability, appreciativeness, love. The possession of these qualities on both sides furnish a fair equipment for matrimony. Where these qualities are lacking on either side marriage had better be avoided. Happy marriages are the greatest of all human blessings, unhappy ones simply mean misery.

THANKSGIVING DAY.

Today is Thanksgiving day, when all good citizens will join in returning thanks through many channels to Providence for the blessing with which their common country has been crowned during the year now coming to a close. The observance of the festival will take many forms, according to the disposition of those who celebrate it. There will be special Thanksgiving services in many churches; there will be receptions, balls and theatre parties and the day will also be made the occasion by the wealthy for charitable acts in the way of generous donations to the needy and to deserving charitable institutions.

We have much for which to be thankful, for the Great Ruler of all has been kind to us all. Let us give thanks for the bright, the beautiful world and the goodly share of it that comes into our heaven of home, for the dear friends, the loving hearts that reach out after us with their gentle ministrations for the cheer of hours and our man who dwell within them, for the golden fruit of field and orchard, for plenty that burst with their bursting wealth, for the peace that reigns and the charity that abounds in our blessed country, for the day and its opportunities, its sacred memories, yea even its hallowed graves for the possibilities of this expanding life and the hopes of immortality.

Although Thanksgiving Day was observed by our pilgrim fathers it really takes its rise in the Christ-like spirit that has stamped the character of a fixed national observance, its origin being traced to the proclamation of President Lincoln, dated July 15, 1863. The day chosen by President Lincoln on the occasion for "national thanksgiving, praise and prayer," was August 6, of that year. In the two following years the date of the observance was left to the discretion of the president, but during the past twenty-five years the last Thursday in November has been set apart for the holiday.

DON'T BE ROBBED! WHEN YOU CAN BUY CLIMAX BAKING POWDER

PUREST AND BEST, AT LESS THAN HALF THE PRICE OF OTHER BRANDS. POUNDS 20¢ HALVES 10¢ QUARTERS 5¢

SOLD IN CANS ONLY.

KIRK'S SHANDON BELLS TOILET SOAP

NO OTHER

LEAVES A DELICATE AND LASTING ODOR

For sale by all respectable Dealers. Ask the Dealer for it. Insist on having it. Take no other. It is the best in the world.

JAS. S. KIRK & CO., Chicago.

SPECIAL—Shandon Bells Soap with the popular Rocker Cake Dish, $1.00. Sent prepaid on receipt of price.

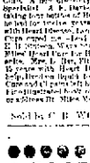

DR. MILES' NEW HEART CURE.

FREE BOOK on Diseases of the Heart.

HEART DISEASE, pain, palpitation, shortness of breath, smothering, short breath, sleeplessness, weak, sinking, hungry, weak and nervous, irritable, despondent, dizziness, fainting, dropsy, swelling of feet and legs, pain in left side, shoulder and arm, are some of the symptoms. Dr. Miles' New Heart Cure is the greatest discovery for the relief and cure of these symptoms. Sudden death may result from heart disease. Dr. Miles' New Heart Cure is the only remedy that has been proved to be a positive cure. Sold by druggists, 75 cents per bottle, 6 bottles for $5, or sent by express on receipt of price. Book on Heart Disease, and testimonials of wonderful cures sent free. Address, DR. MILES MEDICAL CO., ELKHART, IND.

Sold by C. F. WOODWORTH & CO.

GOOD NEWS FOR THE MILLIONS OF CONSUMERS OF

Tutt's Pills.

THEY GIVE BIRTH TO MORE HAPPY HOURS THAN ANY OTHER PILL.

TINY LIVER PILL

Which, when used according to directions, will cure all liver complaints. They are sugar coated, contain no mercury, and are perfectly harmless. Their action is mild and yet so thorough that they are called

TUTT'S TINY LIVER PILLS

"A blessed to the Builder of this book."

MAN AND WOMAN.

Story of the First Thanksgiving

THE NOVEMBER sun was shining in the Western sky. Another day had gone and no news from Plymouth. With darkness, a pall of gloom settled over the little band of settlers. There was so much need that the food had to be upon the table.

Burton Laird had married Edward Lane's daughter a month previously. She was a beautiful young woman of 20, he a sturdy lieutenant in Her Majesty's army.

As the sun's last beams had faded beyond the Western horizon, prayer fell upon minds their war to the quiet little chapel on the Hillside. Edward Lane was called to go. At his bedside were Alice and Burton Laird.

"Do sings children" said the old man, "and pray for relief, for it is well to do so."

And so it seemed to both. They beat and kissed him with that tender affection only born of poverty and parental ties, and then left him. They made near the quaint altar and unlocked the prie lines of the good man after lady wonder words faintly heard by the listeners.

The voice grew faint and weaker, as that of starving men must.

Both tried to sing, but the melodic of their murmurs died away under the roof.

Burton Laird thought his wife leaned more heavily on his shoulder.

Then her voice was silent. Her face without under the dim light from the pulpit. Her eyes put on a dying look. She sighed and seemed to speak.

With a gasp she fell forward on his breast. He lifted her into his arms as if she was a babe and carried her out into the open air.

There was a gust of sharp wind which quickly revived her.

She opened her eyes.

Until now Burton Laird had been strong. As he noted the pallor of her face his anguish overwhelmed him. He called aloud to Heaven to spare the wife of his bosom.

She heard him.

"Why have I lived once other well," she murmured, "and if we must part here it will only be to meet in that happy, happy land where there is neither grief nor suffering. The Heaven for which we have sacrificed

"Do Not Children."

earth will be ours for all eternity. Weep not, dear, that I go first."

Burton Laird felt as he never felt before. He saw the sun of the young life sinking faster than that which an hour before burst low upon the horizon of the New World, and he would be left in darkness forever more.

"Pity us," he cried in anguish that seemed to tear his soul from within. Speak not of grief till you have seen the tears of war-like men.

At that instant, against the dark horizon of the sky, sweeping down from the lesson of the rolling ocean, came the ship so long expected.

From the rocks beyond, the lookout had already seen it. His shout arose in the distance.

"The ship!"

"The ship!"

"The ship is here!"

The glad tidings swept down the hillside and along the valley.

Then from the church rushed all the worshipers.

Weak voiced utterings of thanksgiving soon resounded.

Burton Laird lifted his wife that she might see the glad sight the man presented.

"Thank heaven!" she cried. "you will live. Many will be saved, but I must die."

"Die," cried her husband in awful anguish. "No. it must not be, aid is at hand."

"Too late for me," the voice was weaker; "but mourn not at that. I will tell you how it is. Father's life is far more valuable than mine, and for four days I have given him my share of food instead of his. But for that he would not be gone, and they look to him for aid and comfort in their

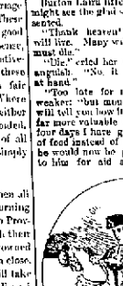

She Is Satisfied.

trials. He will be powerful in the future of this New World—I am but a woman, you know."

"And your husband, never dreamed of this sacrifice. How gladly—but, no, you shall not die."

"It has saved."

Throwing himself upside her on the ground he drew the silvery sword from the sheath which hung at his side.

He drew the blade across his arm and then placed the wound around the white lips that had fallen quietly apart.

She received the last gushes of his life's blood as a child would the milk from its mother's breast, and falling out that loathing which knowledge of the truth would have given her.

And so, lifting up the wounded, bore her into the church and laid her down, wrapped in a blanket, some one had dropped on the way to the blessed relief of the ship's arrival.

She was saved.

Burton Laird knew it.

On the morrow, Her Majesty's governor was pre-haunting the arrival of the ship with its supplies and requesting that the following day be made one of Thanksgiving.

And there was great rejoicing, too. It was the first Thanksgiving in the New World.

Her Day of Thanksgiving.

Very few of us will live to see sixty Thanksgiving days. Fewer still will live to see three score and ten—only a handful can see a hundred. Those who must see more can be counted on the finger tips. Only one person in America celebrates each Thanksgiving day as a birthday anniversary. That person is Sarah Cole Heath of Dupont, N. J. This Thanksgiving she will celebrate as the 100 anniversary of her birth, she being born on the Thanksgiving day appointed by Washington in 1795. She continues to celebrate the feast as that of her birth in stead of the day of the month.

Mrs. Heath.

Mrs. Heath enjoys remarkably good health for one so old. Her sense of hearing is good, and she can see in daylight from darkness. Her memory of events that transpired nearly century ago is good, but of events of the present age not as good. She gets about the house by the aid of two canes. Her appetite evidently does not fail her, as she has not missed a meal in over eight years. She lived continuously with her husband, in the same house until, sixty years, until his death, which occurred in 1845. After that she lived with her son and one of her grandchildren until daily to last, when she made the residence of Justice of the Peace David S. Todd her home. There she still lives and large crowds visit the place once a year to remind the old lady that she has not been forgotten in her declining years.

DR. LESLIE'S SERMON.

A Thanksgiving Day Story.

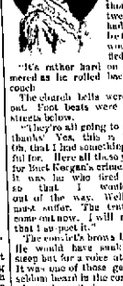

TWENTY YEARS GONE.

George Lang looked back through the fifteen years he had passed behind the grim walls of prison. The thought of the twenty years he had still to serve before a society would be satisfied

"It's either hard on me," he murmured as he rolled back into his iron couch.

The church bells were tolling without. Feet beats were heard in the streets below.

"They're all going to church to give thanks. Yes, this is Thanksgiving. Oh that I had something to be thankful for. Here all these years suffering for Burt Reegan's crime. I know that it was he who fired Todd's store so that I would be put out of the way. Well, I suppose I must suffer. The truth will never come out now. I will never even tell that I suspect it."

The conclave's brows became knitted. He would have said into a deeper sleep but for a voice at the cell door. It was one of those gentle voices, so seldom heard in the corridor of a place of penal servitude.

Maude Leslie, the parson's lovely daughter, was making the round as was her custom on the morning of each Thanksgiving. She generally brought some good things and was looked upon as a ministering angel by hardened convicts.

"I had been dreaming and thought I had nothing to be thankful for, but you are here. I'm so glad you have come. Your presence is a light into a darkened life that has no future hopes.

The other hung her head. The conclave's words had touched her tenderest

feelings. For a moment she wished she had not come. Then she lifted her head

Tears were coursing down Lang's cheeks.

"And you have no hopes for the future" she asked. There was a tremor in her voice that told of exceptional interest.

"Hope. No, there is none for me. I have been adjudged guilty of setting the Todd's house afire. Why should there be hope for me?"

"But are you guilty?"

The convict lowered his eyes. He would scarcely have heard her ask.

"Are you guilty?" again she asked, this time with emotion.

There was a sudden pause.

"Twelve men have adjudged me guilty, and so believe the world."

"Perhaps—" she was interrupted.

"Oh, you," interpreted the other. "No body believes in innocent. Yes, there is one, and he thought of the author of all his troubles."

"There are two! Miss Leslie was calm and collected.

"Impossible! Who would come and tell me of it, if it were true—George Lang's face showed anguish

"It is so. But that is another tale. I have come called, "I believe you are innocent and—"

What she would have said he did not hear then. The turn events had taken was too much for him and he sank into a swoon, from which he was revived an hour or two later.

In the meantime Maud Leslie had returned to her home and told the story of an innocent man's sufferings.

Rev. Dr. Leslie was a young and good man, who was very much interested in his daughter's story. He too, believed George Lang innocent. But what could he do? It would probably take years to prove Lang guiltless in the eyes of the law.

Before he ascended the pulpit that day he had decided what to do.

Never before was such a thrilling sermon preached in St. James. After referring to the day, the good man told of two young men in their early morning of life, who loved the same girl, of how one sent to prison. He told of the temporary triumph of the conspirator, but told that the day for retribution was coming.

The sermon contained a startling question. It was published in the leading papers the next day and everybody wanted to know who the principals were.

Burt Reegan had long since married Violet West. She had long ago dismissed Lang from her memory. The day following Thanksgiving she picked up the morning paper. The feeling restless over Dr. Leslie's sermon first attracted her attention. She read down the column it became quite plain to her. Her husband was guilty of an awful crime. She sank back, and her cries for help soon brought him to her side. She was revived, but it was only of short duration.

"What does it mean?" her husband asked, as she opened her eyes. "What has happened?"

"Read" and she handed him the paper.

She watched the hot flush in his face as he read between the lines. He was guilty, she knew it now.

"You are guilty; don't deny it now." She tell Maude that we are near in life. Violet Reegan, a victim of her husband's plot, was dead.

"Yes, I am guilty," the husband said, leading over the prostrate form.

Just then his children, who had been admitted, stepped into the room.

Burt Reegan raised his eyes. His children! He wondered if he fell as good to the heart with the exposure of his crime.

"I am guilty," were his last words.

The same day George Lang was released from prison. It was the occasion of public rejoicing, in which no one more heartily joined than Maude Leslie

A year afterwards and when the churchbells were tolling the glad tidings of Thanksgiving, Mrs. Lang took the village of the occasion to ask forgiveness for a liberty she had once taken.

Then she told how she had stood at the bar of justice a year before and listened to his own confession of his crime.

"And that is how you know I was innocent. Maud, you are forgiven. I love you in the bells let us go. We have much to be thankful for."

And so it was all their lives.

A Thanksgiving Menu.

Oysters on half shell.

Force of pheasant, consommee royale. Small game patties. Broiled Black bass. Steward sauce. Turkey and cranberry sauce

Prime ribs of beef. Sugar corn. Mashed potatoes. Sweetbreads. Larded. Deviled Oysters. Green peas. Pineapple. Sherbet. Saddle of venison on jelly. Redhead duck.

Game.

Mince and pumpkin pie. Plum pudding.

Catawba jelly. Roquefort and Edam cheese.

Coffee.

Moon in Westminster Abbey.

There is "comfortable cosey" in Westminster Abbey for forty or fifty more permanent occupants. This item, from the report of a commission appointed by the government, suggests that great men would do well to die early and avoid the rush.

Thanksgiving at the Jail.

Thanksgiving Day Visitor—And what are you in for my good man?

Colored Prisoner—Nothing.

Visitor—The nothing!

Colored Prisoner—Yes, sah. I tried to get turkey for last Thanksgiving Day, but got nothing. See?

Before Thanksgiving

Rev. Johnson Hold on than, niggah; what's you doing in my turkey roost dis hour of night?

Nightshar Simplicus—I was jis gwine to fatten dat old gobbler up for your Thanksgiving dinnah.

Prevention Is Better

Than cure, and those who are subject to rheumatism can prevent attacks by keeping the blood pure and free from the acid which causes the disease. For this purpose Hood's Sarsaparilla is used great results, with great success. It is the best blood purifier.

Constipation, caused by loss of the peristaltic action of the bowels, "Hood's Pills" restore this action and invigorate the liver.

Never ask a girl between the ages of ten and sixteen what she is laughing at she doesn't know

Russell Sage.

The well-known financier writes:

"206 FIFTH AVENUE, New York City, Dec 20, 1890.

"For the last twenty years I have been using Allcock's Porous Plasters. They have repeatedly cured me of rheumatic pains and pains in the side and back. Whenever I have a cold, one on my chest and one on my back speedily relieve me.

"My family are never without them."

RUSSELL SAGE.

A woman's life consists of trying to catch a man, and then wishing she hadn't.

A New With Chill.

The present tonight with Chili may be peacably settled but that the American may is amply able to protect American honor is apparent to all who have watched its regeneration. Two elegant albums, containing views of the new warships, have been published by the C. H. & D., and on the receipt of six cents in stamps will be sent to any address. Incidentally the C. H. & D. is the great vestibuled link between the chilly north and sunny south, and honors its interest in the Chili troubles in connection with the Monon route it is the World's Fair route between Cincinnati and Chicago, being the only line running Pullman's Safety Vestibuled trains with dining cars between these points. Address E. D. McCormick, G. P. & T. agent, Cincinnati, Ohio 2-24-1-eod

"How to Cure All Skin Diseases."

Simply apply "Swayne's Ointment." No internal medicine required. Cures better, cures quicker than other ointments, rich, all eruptions on the face, hands, nose, etc., leaving the skin clear, white and healthy. Great healing and curative powers are possessed by no other remedy. Ask your druggist for SWAYNE'S OINTMENT.

How nice good things said of a man sound to those who don't know him

THE DEPTH OF MISERY.

How to Surely Escape It.

For object misery nothing exceeds the ought of the dyspeptic. Sufferers from dyspepsia are irritable, nervous, cross, blue, discouraged. Dyspepsia is safe and salvatable to life.

Good health means good digestion, and you will cannot get because bad digestion you have gas, faintness, sourness, thinking you have got of stomach, feel as if something or bowling sensation, also are constipated, bilious, nervous, and feeling bad. Bad habit of digestion is to be strength and energy and remedy for that is your stomach and weakness service which cause all your difficulties.

How to overcome these distressing would cure the great question. There is one remedy which answer to the greatest of all stomach medicines Dr. Greene's Nervura. If you have not tried this wonderful remedy, which is the fairest and perfectly restores the stomach and bowels inside digestion and adds vitality.

Do so at once and good appetite, perfect digestion, sound health will be yours. Purely vegetable and harmless. All druggists, $1 per bottle, or sent by express on receipt of price, 6 bottles for $5, and will be sent free of charge well and full particulars. Send Dr. Greene's Nervura and look it but a few weeks before I was diagnosis cured. I advise all sufferers to consult Dr. Greene's Nervura, Gardner W. Lord.

33 to 37 North Water St., Poughkeepsie N. Y.

N.B. Dr. Greene's Nervura, the great specialist, is curing all forms of nervous and chronic diseases, in W. 14th street, New York, can be consulted free, personally or by letter. Call or write him about your case or send for symptom blank, or get a letter fully explaining your disease, giving advice, etc., will be returned free.

CHEATING IN HORSE BLANKETS

Nearly every pattern of 5A *Horse Blanket* is imitated in color and style. In most cases the imitation looks just as good as the genuine, but it *hasn't the warp threads*, and so lacks strength, and while it sells for only a little less than the genuine it isn't worth one-half as much. The fact that 5A *Horse Blankets* are copied is strong evidence that they are THE STANDARD, and every buyer should see that the 5A trade mark is sewed on the inside of the Blanket.

Ask for 5A Five Mile Boss Electric Extra Test Baker HORSE BLANKETS ARE THE STRONGEST. 100 6A STYLES at prices to suit everybody. If you can't get them from your dealer, write us. Ask for the 5A Book. You can get it without charge. WM. AYRES & SONS, Philadelphia.

DOCTOR ACKERS ENGLISH REMEDY

will stop a Cough in one night, Cold in 1 to 3 days, and CURE Consumption if taken in time. IT THE LITTLE ONES HAVE WHOOPING COUGH OR CROUP

Dr. Acker's English Pills CURE CONSTIPATION.

Health is Wealth!

DR. S. C. WEST'S NERVE AND BRAIN TREATMENT, a guaranteed specific for Hysteria, Dizziness, Convulsions, Nervous Neuralgia, Headache, Nervous Prostration, caused by the use of alcohol or tobacco, Wakefulness, Mental Depression, Softening of the brain resulting in insanity, and leading to misery, decay and death, Premature Old Age, Impotency, Loss of Power in either sex, Involuntary Losses and Spermatorrhoea caused by excessive use of Stimulants, Each box contains one month's treatment. $1.00 a box, or six boxes for $5.00, sent by mail prepaid on receipt of price.

WE GUARANTEE SIX BOXES

To cure any case. With each order received for six boxes, accompanied with $5.00, we will send the purchasers a written guarantee to refund the money if the treatment does not effect a cure. Guarantees issued only by Green & Fetzer, Sole Agents, Fort Wayne.

Dr. BULL'S Infallible Teething and BABY SYRUP regulates the Bowels, allays all irritation, cures Wind Colic. 25 cts. at druggists.

25¢ A BOTTLE SALVATION OIL KILLS PAIN

BULL'S COUGH SYRUP Cures Coughs, Colds, Hoarseness, Asthma, Bronchitis, Croup, Incipient Consumption, and relieves Consumptive Persons. 25 cents.

SMOKE Lorillard's Celebrated Climax Cut Plug. Price 10 Cts. At all druggists.

ROBERT SPICE.

WATERWORKS AND GENERAL - PLUMBING!

Natural Gas Fitting.

A full line of waterpipe and plumbing goods. Pumps, Gas Fixtures and Tools.

48 W. Main St.—Telephone 281.

E. KRAMER, SIGN PAINTER.

90 EAST MAIN STREET.

Fitted and Rent work. Cheapest place in the city. 12-17

DR. T. J. DILLS.

9 WEST BERRY STREET.

DISEASES OF THE EYE AND EAR

Office Hours: 9 to 12 a. m. and 1 to 4 p. m.

THE LEADER.

19 and 21 West Main Street.

Stoves, Boilers and Spouting, all styles
Earthenware shining bright as tiles,
And silver plate well rubbed with tin so bright;
Very heavy and also light,
Easy to polish and keep clean, too.
You never know whether old or new.

Homes made happy, hearts made glad,
All who buy are never sad
Ranges, large and lots of steel,
Dinner kettles for every meal;
Wedges, Wire, Cutlery, Glass,
Anything in the line of Doors and Sash.
Ropes well twisted, also Tow,
Elegant cases with silver fine

Come one, come all, our goods well show
Orders mailed; our Prices low.

Ely's Cream Balm For CATARRH THE POSITIVE CURE. ELY BROTHERS, 56 Warren St., New York. Price 50 Cts.

BRANCH OFFICES.

Subscriptions for THE SENTINEL can be left at the following and will be promptly attended to. News items, want notices, etc., will be received at this office if left at these branches, or business information can be obtained by calling at either branch.

WM. F. BENNER—Drug store, 445 Broadway, corner Hanna avenue; telephone, No. 259.

JAMES D. LEWIS—Drug store, 181 Hanna street, corner Wells; telephone, No. 260.

MARTIN H. WRIGHT—Drug store, 324 Hanna street; telephone No. 561.

Arrival and Departure of Trains.

PENNSYLVANIA STATION.

Pennsylvania Lines.

Trains run by Central Time.

Leave and arrive at Fort Wayne as follows. Time card in effect Nov. 18, 1894.

ARRIVE.	EAST BOUND.	DEPART.
No. 20—12 00 pm		12 05 pm
No. 22—2 45 pm		2 50 pm
No. 8—7 45 pm		7 55 pm
No. 6—3 30 pm		9 00 pm
No. 4—5 40 am		5 45 am
No. 46—Local freight		7 00 am
No. 48—12 00 noon from Chicago		
No. 28—12 20 noon from Chicago		
No. 42—2 45 am from Plymouth		

ARRIVE.	WEST BOUND.	DEPART.
*No. 9—3 35 am		3 40 am
No. 1—11 50 am		12 15 pm
No. 3—10 55 am		11 40 am
No. 5—6 00 pm		6 05 pm
No. 7—6 10 pm		6 15 pm
No. 19—1 35 am		1 40 am
No. 21—Chicago Accommodation		7 30 am
No. 23—Fremont Accommodation		4 00 pm
No. 41—6 45 pm from Crestline		

*Daily.
†Daily except Monday.
All other trains daily except SUNDAY.

CINCINNATI, WABASH & MICHIGAN RY.
Fort Wayne Time.

Trains leave Wabash going north.	Trains leave Wabash going south.
No. 2, 4 30 a m	No. 1, 11 50 a m
No. 4, 10 45 a m	No. 3, 7 00 p m
No. 6, 3 00 p m	No. 5, 2 30 a m

W. H. HALOWIN, G. P. and T. A.
WABASH, IND.

TIME TABLE

THE WABASH LINE

TRAINS CARRYING PASSENGERS LEAVE

FORT WAYNE.
Schedule of Aug. 12, 1894.

SOUTH BOUND.	DEPART.
New York Express, Sunday Limited, daily	1 55 am
Toledo Express, except Sunday	3 55 am
Atlantic Express, daily	12 05 pm
Local Freight	3 00 am

WEST BOUND.	DEPART.
Pacific Express, daily	3 45 am
Kansas City Express, except Sunday	1 30 pm
Lafayette Accom., except Sunday	7 00 am
St. Louis Limited, daily	3 17 pm

INDIANAPOLIS TIME CARD.

Dr. Fort Wayne	Ar. Indianapolis	
2 40 am	10 30 am	
4 25 am	12 15 pm	
10 45 am	6 30 pm	
Indianapolis	Ar. Fort Wayne	
10 35 am	1 40 pm	
11 10 pm	5 00 am	
7 30 pm	4 55 am	

Through New York Palace Sleeping Cars, dining car and new low clear cars to New York vestibuled limited. Free chair cars, dining car and Buffalo Sleeping Car on Toledo Express.

Nickel Plate Sleeping and Dining Cars through to Buffalo and Chicago Sleepers to Kansas City.

H. C. TROWBRIDGE,
Passenger and Ticket Agent.
FORT WAYNE, IND.

ANN ARBOR & MICHIGAN SOUTHERN
L. Erie, Ft. Wayne Branch.

SOUTHWARD.	ARRIVE.
No. 102, Way Freight	10 25 a m
No. 104, Chi. Express & Mail	12 25 p m
No. 106, Toledo & Indpls Ex	6 00 p m

NORTHWARD.	ARRIVE.
No. 103, Way Freight	6 40 p m
No. 105, Chicago Ex. & Mail	3 00 p m
No. 107, Toledo & Indpls Ex	4 00 p m

LOCAL TIME TABLE.
In Effect July 29, 1894.

Sox 3 Trains to Free.
Ft. Wayne & Chicago.
Now Leave Ft. Wayne for
Chicago, Fort Wayne & Western
Indianapolis, Cincinnati & Lafayette
and from all points in the
Middle States, Canada and
Northwest.

NORTH BOUND. ARRIVE FORT WAYNE.

No. 2 Passenger	Arrive 11 45 am
No. 18 Passenger	" 10 10 p m
No. 38 Passenger	" 3 00 p m

SOUTH BOUND LEAVE FORT WAYNE.

No. 1 Passenger	Leave 7 30 am
No. 3 Passenger	" 2 00 p m
No. 37 Local	" 5 00 p m

Daily except Sunday. †Daily.
For tickets, rates and general information call on or address

R. S. KUHN,
Agent, Ft. Wayne.

O. W. ROBINSON,
Ticket Agent, Ft. Wayne.

W. C. RINEARSON,
Traffic Manager. Gen'l Pass. Agt.
INDIANAPOLIS, IND.

WABASH RAILWAY & INDIANA & ILL.
Time Table for Ft. Wayne to Monon Nov. 11, 1894.

GOING NORTH.	
*For Wabash Falls and Kenta	Lv 8 00 a m
For Grand Rapids	" 2 30 p m
For Michigan	" 6 00 p m

GOING SOUTH.	
*For Monon and Chicago	Arr 1 45 a m
*For Kenta and Wabash Falls	" 12 15 p m
*For Chicago	" 4 00 p m

*Daily except Sunday.
All other trains daily except SUNDAY.

Ticket Office, 68 Calhoun street, Fort Wayne, Ind.

J. M. CHEESBRO, Agent.

THE Latest -- Styles -IN- Suitings, Trowserings, Vestings, Fall and Winter OVERCOATINGS

Just Received by A. FOSTER, No. 15 West Wayne St.

RABUS -THE- TAILOR

Just received a full line of

Fall and Winter Suitings, Overcoatings, Trowserings, Fancy Vestings.

Prices to suit everybody—Call and Examine.

RABUS, 18 W. Berry St.

Cincinnati Hamilton Dayton Thousand Miles Books are now sold for Twenty Dollars and good on fifteen different roads all connecting

2 CENTS PER MILE VIA C.H.&D.

An over-ready ticket between Cincinnati Dayton Chicago St. Louis Sidamore Ft. Wayne Indianapolis Ann Arbor Toledo Buffalo Peoria Cleveland Niagara Falls and a Thousand other points.

D. L. HARDING,

Insurance and Loans,

ROOM 28, BANK BLOCK

Insurance Effected in the Following Reliable Companies:

Sun Fire Office London assets	$10,000,000
Phoenix of Hartford, assets	5,500,000
Hartford of Hartford, assets	11,000,000
Northwestern National assets	1,000,000
Mutual Fire Ins. Co. assets	47,000,000
Travelers Accident, assets	10,000,000

Loans made in Sums of $1,000 and up, 6 per cent Interest. Security must be gilt edged.

HENRY HOP LEE'S CITY LAUNDRY, 180 Calhoun Street.

Shirts, collars cuffs per pair, 4 cts; Collars, 2 cts. Undershirts, 5 cts; drawers, 7 cts; Handkerchiefs, 2 cts; socks per pair, 2 cts. Towels, 1 cts.

Dry goods from above prices for starching and ironing. All work done first class and on short notice. 11-17

E. HAYNAM. FRED V. GRAHAM.
Attorney at Law. Notary Public.
Law, Loan, Insurance and Abstracts.

James E. Graham & Son.

Insurance, Real Estate, Loan, Collecting and Notary Public.
Insurance, Abstracts and Loans a Specialty.
Room 16 Bank Block, Fort Wayne, Ind.

E. F. SITES, DENTIST,
90 Calhoun street, Fort Wayne, Ind.

PENNYROYAL PILLS

Original and Only Genuine. Safe and always reliable. Ladies, ask druggist for Chichester's English Pennyroyal Pills in red and gold metallic boxes, sealed with blue ribbon. Take no other. Refuse dangerous substitutions and imitations. At druggists, or send 4c. in stamps for particulars, testimonials and "Relief for Ladies," in letter by return mail. Name this paper. Sold by all druggists, Chicago Chemical Co. Madison Square, Phila. Pa.

BLACK SILKS VELVETS AND DRESS GOODS

We are prepared to offer the ladies of Fort Wayne and vicinity the finest line of Black Silks, Velvets and Dress Goods ever shown in this city. Our goods are all new and fresh, and we guarantee our prices to be lower than those of any other house in the city. Samples sent to any address. Mail orders receive prompt attention. Respectfully yours,

BOLDT, SEAS, & CO., 79 State St., Chicago, Ill.

WANTED.

WANTED—Situation by first-class cook; both neat and pastry. Address M. P., Berkshire House.

WANTED—All persons interested to know that they can obtain sound copies of the revised certificates at the Sentinel office for 10c per copy.

WANTED—Are you a Catholic? Are you unemployed? Will you work for $15 per week? Write to me at once. J. R. Cain, 194 Madison street, Chicago.

WANTED—Traveling and handling staple goods; supplies to sell and sell to jobbers; selling to every form that uses boilers. For particulars call on or address "Boiler," Sentinel office.

WANTED—Boarding; private families; gentlemen who would like to give a home for one or two young men at reasonable prices, should send their card to D. F. Power, general secretary of the city department Y. M. C. A.

WANTED—Two parties want to borrow fifteen thousand dollars. Want to deal directly with the principal. Interest not to exceed five cent; and non-commissioner. Interest payable semi-annual. Security fifty thousand dollars. Address, "Enterprise," Sentinel office.

WANTED—All persons to know that $10 at least in the Tri-State Building and Loan Association is the best and most profitable investment you can find. Only dollars paying ten shares of $100, on time for ten years or less, interest, payable in cash three per cent twice a year. At the end of a term of five years your stock matures and you draw out $100 for the $10 paid in. The last returns a profit of 100 per cent. Good men can make their service without pay for the good of the city and the benefit of our workingmen. If you have money you desire to loan, which will be absolutely safe and at the office of the company, Turner-Lenz Block.

MONEY TO LOAN—$50 to $500 in sums to suit at actual rates of interest. Money loaned on good real estate, security without expense to the lender. Notes and mortgages bought and sold. WAYNE REPORTER, 16 West Wayne.

FOR RENT.

FOR RENT—Brick dwelling No. 56 West Washington street; eight rooms. Inquire of D. P. Morris. 1-10

FOR RENT—House of six rooms; in good repair, with modern improvements. Inquire at 40 Barth Avenue. 1-41

FOR RENT—Comfortably furnished room, with bed, for single gentleman. Apply at 63 Lafayette street. 1-37

FOR RENT—House, nine rooms; in perfect sanitary condition; hot and cold water; gas; bath; barn; fruit trees; one square from Court House. Inquire at office of Dr. Bond, Wayne street.

FOR RENT—Furnished rooms, with board; front rooms, on first and second floor, 90 West Washington street. 4-1m

FOR RENT—The upstairs of a new house, consisting of three rooms, with water and gas. Inquire at 38 West Jefferson. 12-37

FOR RENT—Two nice rooms, and two rooms and parlor, suitable for gentlemen or family; 50 West Wayne street. For particulars call at SENTINEL office. 11

FOR RENT—

Dwelling, 123 Fort Berry street; all modern improvements; in repair.
Dwelling, 138 Rockhill street; 10 rooms.
Dwelling, 56 Barthold; last 9 rooms.
Dwelling, 472 Fairfield.
Dwelling, 90 Fairfield st., 7 rooms.
Dwelling, 201 Wall; 5 rooms.
Dwelling, 61 Wall; 5 rooms.
Dwelling, 65 Hanson ave.
JE BRAUNER & WILSON Agency, 46 Harrison street.

FOR SALE.

FOR SALE—At the SENTINEL office, bound copies of the revised constitution.

FOR SALE—A series of seven rooms, nicely arranged for gas and other modern improvements. Inquire at 62 East Wayne street.

FOR SALE—Or trade, handsome eight room dwelling, a great bargain. Sickness your own reason. Apply at No. 36 South Lafayette street. 20-3p

FOR SALE—The fine brick residence, south of Court corner Berry and Clinton streets. All modern conveniences. Apply to O. M. Hamilton or Fulham & Hamilton. 41-tf

FOR SALE—Beautiful, very fine home, nine rooms, on West Wayne street, within one block of Brackenridge. Will sell cheap. For particulars address "Residence," Sentinel office. 3-tf

FOR SALE—The Land Company will sell you a desirable lot in Lakeside, and erect you an elegant home, at a cost to you to pay for it in a short time at Sidney Dillon Decorating School, room 34 Schmitz Block, West Berry st. 29-1m

FOUND.

FOUND—At the Fair, a key to home dress making or a small spanner. Leather cantlets to cut and fit high waists in the very latest style, in a short time at Sidney Dillon Decorating School, room 34 Schmitz Block, West Berry st. 29-1m

FOUND—The place to get your clothes, cleaned and repaired, at the famous New England Steam Dye Works located at No. 11 E. Berry st. We have an expert workman to attend all phases, and one to do any work at home. Call and get our rates and prices. MORACHE BROS. & SCHLAKI, Dyers and Renovators. 11-45-1m

PROFESSIONAL.

DOCTOR MAY WHERY, PHYSICIAN AND SURGEON. Office and residence, 37 Madison street. Specialty—Diseases of women. Office hours from 9 a. m. to 4 p. m. from 7 p. m. to 8 p. m.

P. E. CCX,
PRACTICAL
Sanitary Plumber,
Has opened a shop at
No 20 West Main Street,
ALL WORK GUARANTEED.
Reasonable Prices

JAPANESE PILE CURE

A Guaranteed Cure for Piles of whatever kind or degree—Internal, Internal, Blind or Bleeding, Itching, Blind, Protruding or Bleeding. This remedy has recently been introduced, and is now put forward with the positive assertion that one box will cure any case of piles. A written guarantee is given with every box, if six boxes, for $5.00, sent by mail receipt on receipt of price. A written guarantee to refund the money if a cure is not effected is given when purchased at one time, to refund the $5.00 if not cured. Guaranteed issued by Gross & Felicen, 81 Calhoun street, Fort Wayne, Indiana. Sample free.

All Experts Use Royal Baking Powder

Perfect and uniform success in making finest food is more certain with Royal Baking Powder than with any other. Use it in every receipt calling for a baking powder, or cream of tartar and soda, and the best results in pure, wholesome, appetizing food are assured. Experts use it because it adds to their success. Physicians and Health Officers recommend it because it adds to the wholesomeness of the food.

MARION HARLAND: "I regard the Royal Baking Powder as the best in the market. Since its introduction into my kitchen I have used no other."

MISS MARIA PARLOA: "It seems to me that the Royal Baking Powder is as good as any can be. I have used it a great deal and always with satisfaction."

MRS. BAKER, Principal of Washington, D. C., School of Cookery: "I say to you, without hesitation, use the 'Royal.' I have tried all, but the Royal is the most satisfactory."

M. GORJU, late *Chef*, Delmonico's, New-York: "In my use of Royal Baking Powder, I have found it superior to all others."

*A. FORTIS, *Chef*, White House, for Presidents Arthur and Cleveland: "I have tested many baking powders, but for finest food can use none but 'Royal.'"

RAILWAY RUMBLINGS.

Remarkable Story as Related by an Engineer—Local and Personal News.

A locomotive engineer who is socially inclined and fond of relating his experience during a busy life, tells the following remarkable tale.

"We have some queer experience," he said. "One of the things that is not pleasant is to run over animals, and we avoid it all we can. They never seem to know that it is a good deal safer to take five steps to the right or left than it is to take five hundred right ahead. That's why we have to stop so often and head them off the track.

"I had a funny thing happen to me once on the Chesapeake and Ohio road. About two miles from a bridge, one day, I scared up a mule in the middle of the track, and I whistled for all I was worth, but the mule kept in the track on a run. At last I had to stop and the fireman went ahead and drove him off. By the time the fireman got back and we had started, that confounded mule was on the track again and we were after him. We didn't dare to take the risk of running over him, for that is a dangerous business, so we had to stop again and drive him away. Well, this thing occurred once or twice more, and by the last time we had got so close to the bridge that we were sure the fool mule was going to try to cross it and we stopped again, this time cussing mad, and fully prepared to shoot the mule if we got a chance. We chased him right up to the bridge and then down over the field he went with a bray, and stopped all right in the road below, and right ahead of us on the bridge, fastened down somehow by his legs between the ties, we found that mule's mate. We saw it all then, and by George we were tempted to take up a collection from the passengers on board for the benefit of the mule which had saved their lives, for if we had run in on that obstruction nothing under Heaven could have saved the train."

As the engineer concluded his tale a pious-looking man in the forecomer got up slowly and started out.

"I had a very respectable lie to tell myself," he said wearily, "but I'm too paralyzed to tell it this evening," and the door slammed to on his heels.

Tomorrow Foremen Jacob Stoir and Frank Fink will oversee the moulding of one of the largest castings ever turned out of the Rees shops. It is the anvil block for the new steam hammer in the Pittsburg blacksmith shop, which is now being constructed. The block will be composed of the finest iron and will weigh many tons. The hammer for which it is intended has a striking power of 2,000 pounds.

BRIEF MENTION.

Engineers T. Titus, H. Kelker and C. D. Newell, of the Pittsburg, are taking a vacation.

F. J. Burns, of the Pittsburg round house, has returned to work after a few days' illness.

The Lake Shore pay train came in today and distributed money among the employes.

L. Sweeney, Pittsburg yard engineer, has recovered from a week's illness and is again at work.

The Lake Erie ticket office at Plymouth, Ind., was robbed Tuesday night of nearly everything loose. The thieves carried off many tickets and some money which was left in the cash drawer. The safe was not robbed.

Engineer M. Nolan and Fireman W. Loughrey have returned to work after a few days' absence.

Fireman R. Griffin, who was off duty on account of the death of his mother, has resumed his run.

Charlie Cherry, chief clerk in the Pittsburg car shops, is spending Thanksgiving day at Van Wert, Ohio.

Most all of the clerks and employes of the Lake Shore offices and warehouse dined at the railroad Y. M. C. A. today.

As predicted by THE SENTINEL yesterday, Frank Baldwin, of the Lake Shore offices, came down from Michigan last evening accompanied by his bride. Mr. and Mrs. Baldwin are now at home to their friends at their boarding house in Bloomingdale.

Early yesterday morning a freight train broke in two at Jonesboro, Mich., a station on the Lansing branch of the Lake Shore road. The engineer took the front section up over the grade to a siding and then returned for the rear section. It was dark and no light was displayed on the cars and the engine came against them with such force as to knock the brakeman down and crush him to death.

Like oasis in the barren desert come the pleasures of a reportorial life. The railroad editor of THE SENTINEL is in the midst of a good sized oasis, and his usual melancholic countenance is wreathed in grins this morning. As he writes these lines visions of roast turkey dance before him and he looks forward with joy to the noon hour, for he is to sit down with his family to a good, square meal. Today we dine on turkey, along with the rest of humanity. Yesterday, as the lady who presides over our humble household, was preparing the frugal evening meal a boy and a plump turkey appeared upon the scene. The boy soon departed, but the turkey staid with us. Tied around its large was a card bearing the name and place of residence of the editor, but nothing to indicate from whence came the most welcome fowl. We regard this liberality of some kind friend as a token of appreciation of our efforts in a journalistic way and assure them that the present is duly appreciated by us. Thanks.

"It leads them all, in the general reply of druggists when asked about the merit or sales of Hood's Sarsaparilla.

The less sense a man has the more he has to say when he talks in love and gets religion.

DOUCHERTY'S NEW ENGLAND CONDENSED

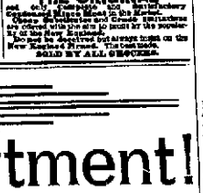

MINCE MEAT THE ORIGINAL

and the only genuine New England Mince Meat in the Know. Others in imitation and Great Imitations are offered which you are to insist on the genuine by the Name, Doucherty. Do not be deceived but always insist on the New England Pressed. The best made. SOLD BY ALL GROCERS.

Overcoat Department!

A Very attractive place this week, A most extensive stock now awaits you. Among the leading styles for Rough Weather is the "Driver." This popular Coat we are showing in a number of shades of Chinchilla and other Goods. New line of Boys' sizes now in

THE popular "Box Overcoats," in Double and Single Breasted, made from fine Kerseys, Meltons and Beavers, is now in great demand, and we are prepared to show an Endless Variety of these Styles in All Shades.

LATE ARRIVALS IN OUR

BOY'S and CHILDREN'S DEPARTMENT

OVERCOATS ENABLES US TO MAKE THE GRANDEST DISPLAY OF for the Little Folks you ever saw. Every Desire can here be Satisfied in Ages from FOUR to FOURTEEN.

PRICES ALWAYS THE LOWEST POSSIBLE TO MAKE!

PIXLEY & COMPANY

THE DAY IN BIG CITIES.

Thanksgiving Day as Observed by Scions of Wealth.

Thanksgiving day in large cities is always anxiously looked for by the poor and needy.

On this day of all others do the rich let loose their pocket-strings. That is their way of returning thanks.

In New York the members of wealthy and charitably disposed families go about the highways and by-ways, leaving a little with this poor family and a little with that one. In this way all the poor are given a material reason to also join in the Thanksgiving.

The offerings generally consist of money. The distribution of clothing and food generally takes place on Thanksgiving eve.

Of course the money finds its way into the coffers of the saloon oftener than that of the grocer.

But what matter it to the giver? He or she has done a kindly act.

The amount distributed among the poor by the rich of New York Thanksgiving Day is enormous. The Vanderbilts never give less than $50,000. The Goulds gives a like amount. The Astors often give as much as $50,000. Perhaps the total amount would run into the millions.

Chicago millionaires always see that the poor within the city gates are well cared for on the National Thanksgiving Day.

Statesmen and politicians seldom forget this day on this day. Probably the most liberal figure in political life is Gen. Alger of Michigan. He manages to spend between $50,000 and $60,000 a year among the poor of Detroit and other cities. The great portion of this is distributed on Thanksgiving Day.

Thanksgiving Day in the Churches.

Thanksgiving Day is not observed with church services by all the christian sects. The Episcopalians were the first to recognize the Presidential proclamation. The Lutherans and Methodist Episcopalians were the next. The Presbyterians and Baptists observe the day without display or church service. The Catholic church has its own days of thanksgiving, varying in the different dioceses, from one to three a year. Of late years, though, the tendency of the church has been to observe the day proclaimed by the President. The recent Lay sermon strongly advocated a strict observance of the day. Bishop John S. Foley, of Detroit, Michigan, was the first to order services throughout his diocese. That was in 1881. Since then proclamations from the bishop to the Catholic churches generally follow the one from the President to the people.

The only lamentation heard in many of the non-christian communities, most of the Jewish synagogues service of Thanksgiving are made a solemn obligation.

THANKSGIVING DAY AMONG THE HEATHENS.

A Story Without Words.

Nothin' On at All.

"Mamma, how's a mosquito for coming out in cold weather?"
Said our little Alice with a
Look of deep perplexity
"Why, what does Cam dressed I
Wear long hat, and frock, and shawl?
And since the winter's arrived for us
She's got nothin' on at all!"

There is a valuable floating week loose on the Atlantic. It has a cargo of mahogany lumber and was abandoned March 11. Since then it has drifted 10,000 miles and was last seen Aug. 3.

When one man exercises his rights, another man begins to have wrongs.

At the Harvest of Death

Much grain is prematurely reaped by the scythe of disease that might have ripened to a golden maturity if "Golden" Medical Discovery had been attended to in time. Nothing is more than this—both others and young giving advice but benefit another. Thus biliousness, constipation, dyspepsia, indigestion, sick headache, dizziness, heartburn, sour stomach, coming and going of pains in the back, and heavy sensations in the stomach, are more or less, symptoms of disease due to torpid liver, or to a sluggish condition of the stomach, or to both combined. Dr. Pierce's Pellets, or Pellets, are the remedies for these ailments. They are the cause which go on but slight attention, tend to their cure and prevention. Chronic nasal catarrh with Dr. Pierce's Pellets, "Golden" Medical Discovery, and Dr. Pierce's Nasal Douche, which is the best remedy for this, is the remedy or disease, is the remedy or disease, is the remedy or disease

ROOT & COMPANY,

IN ACCORDANCE WITH THE ESTABLISHED CUSTOM

-OF-

The STORE

TO OBSERVE

THANKSGIVING - DAY!

We Will Be Closed All Day

THURSDAY!

THE NEW YORK STORE.

"The Warsaw Times says: Our old friend, Aaron Lesher, of Fort Wayne, in early times a resident of Palestine, this county, and later of this city, was in town today, on his way to Silver Lake and Mentone, on official business, he being in the collecting and pension business out Fort Wayne. The old gentleman is looking quite vigorous, for a man of his years. He is a brother of Mr. Lesher, of this city.

German Building and Loan association will meet this evening.

The Huntington Democrat says: "Henry Algeier and family, of Fort Wayne, will arrive in the city this evening and spend Thanksgiving with Mrs. Algeier's parents Mr. and Mrs. Nick Fisher, of the First ward."

The Huntington Herald says "Mr. Matt Noll, of Fort Wayne, is in the city today on business.—Henry C. Zollinger, of Fort Wayne, was a visitor in the city Tuesday."

Concordia Building and Loan association held a meeting last evening

SPIDERS ARE BUSY EVERYWHERE, WEAVING THEIR NETS TO CATCH THE UNSUSPECTING.

We Sell Reliable Clothing!

And always aim to give the equivalent for your money. If anything purchased at our store does not give satisfactory wear for the amount of Money invested, come in and make your complaints and we will make it good in HARD CASH.

WARM UNDERWEAR.

The winter has come to stay and you must put on Heavy Underwear or freeze.

All Grades! All Colors! All Qualities!

are represented in our stock from a good Shirt or Drawer at 25c to the finer ones.

KNIT JACKETS AND JERSEY COATS.

Black, Blue, Brown, Wine, Green, Drab and every other shade and in all qualities.

See our $5 Double Breasted Jersey Coats.

Sam Pete & Max.

Fort Wayne Sentinel

THURSDAY NOV. 26, 1891.

FRESH LOCAL ITEMS.

Jere South, of Bluffton is at the Randall.

A D Schappler, of Hartford City is in the city.

Harry Levy, agent of The Jungfar, is in the city

Mrs C H Jenne and son Ed are visiting friends in Ohio

Fred Hoa has returned from Rome City, where he spent several days hunting

Phillip Lindlay is organizing a party to go hunting and fishing at Rome City.

The National Union will meet tomorrow evening. Two members will be initiated

Miss Lena Buell, a stenographer in the electric offices, is out after a two months' illness

Mrs J. E. Robin and daughter Lillian, of Payne, Ohio, are the guests of Mrs A Brubach

Mrs Dr Pearse and Mrs Gardner, of Grand Crossing, Ill, are the guests of Mrs Martin Nelson

W. A. E. Miner, the real estate agents, have moved their office from the Schmitz block to Court street

Mr and Mrs. Al Weygand have moved from Elton Green to this city to make it their future home

W H Hoffman and family are the guests of Chicago friends today. They left for that city last night

Harry D Crane who is attending Purdue university, returned home last evening to remain a few days

On account of the death of his sister in-law Pittsburg Engineer B T Hoover will be off duty a few days

Mr. O B Fitch, of the Hoosier shoe store, is entertaining his brother, Mr. M W Fitch and wife of Cleveland

Misses Tracy Guild and Anna Bond will leave tomorrow for Bluffton to be the guests of Miss May Montgomery

D E Brouker, clerk in the Lake Shore offices, has gone to Jackson, Mich, to spend the day with his parents

Mrs Will Barton, of West Creighton avenue, has gone to Grand Rapids to be at the bedside of her mother, who is seriously sick

Mr and Mrs George Fairfield will be "at home" soon to their friends at 309 West Jefferson street The bride was formerly Miss Carrie Wehrell.

The drug store at 563 South Lafayette street has been handsomely remodeled and will hereafter be known as the People's Pharmacy. Mr. Frank Bull is in charge

Last evening, at Huntington occurred the marriage of Mr. J. B Thomas and Miss Ella Searles Miss Searles formerly resided in this city and has many friends here.

L. A. Worch, the optician, and wife, and Mrs Frank Gisher, wife of the cigar manufacturer, have gone to New Paris, Ohio, to spend Thanksgiving at the home of Mr. Worch's parents

Yesterday afternoon at the residence of Mrs Max B. Fisher a progressive euchre party was given by Mrs Max Fisher and Mrs. S. S. Fisher, in honor of Mrs A. Reinhard, of Chicago.

Ernest Bromeier, the well known contractor of the south side, who has been traveling through the south for his health, is now at Dallas, Texas, and is much better He is accompanied by his son Gustav.

Drs Bowen and Ferguson held a post mortem on the remains of Mrs. Terrie, assisted by Drs Maurice Rosenthal, Rudd Sweningin, Hess and Emlen. They found that the cause of death was due to complication of diseases.

R B. Ayers, manager of the Ayers electric street car indicator, has returned from Long Island, where he was called on the sad mission of burying his mother. Mr Ayers will again be at his office in the Bass Block Friday.

A meeting was held last evening by the members of the A. O. U. W., to take action relative to going to Wabash to institute a new lodge of the order. The institution will be next Monday evening, and the members of Nos. 48 and 50 have determined

Today Conrad Tielker, an old and respected resident of this county, residing southwest of the city, entertains a party of his comrades of years ago, among them being Gottlieb Niemann, Chas Brandt and Mr. Wintermeyer. They meet once a year and talk over old times.

The democratic railroad club met in City hall last evening with President Tigar in the chair. In the absence of the secretary, County Recorder-elect G. W. Fickel was chosen secretary pro tem After disposing of routine business and enrolling twelve new members, the club adjourned till the fourth Wednesday in December

Councilman Fred Bell talks on Fort Wayne, as every citizen should do, when he is away from home. The Warsaw Union says: "Fort Wayne Councilman Bell was in the city Thursday evening shaking hands with the boys There is quite a difference between the average Fort Wayne councilman and his Warsaw contemporary. The former talks about the improvement, prosperity of his town while the latter confines talk some old potrid political reminiscence, or to the best means of making the twelve dollars nuisance."

Patents have been granted Indiana inventors as follows Philander H Ackley, Rolling Prairie, lice lifter; Harry V Burgess Goodland, combined lock rake, loader, unloader and stacker; Chancy R Deane, Fort Wayne, cutter; assignors James B Johnson, assignee of one-half to R F Johnson Lagrange, swinging chair; Charles E Lancaster, Pine, assignee of one-half to L A Tate, Montpelier railway gate; James V Mendell, Martinsville, log weight; Henry C Schultz Hendel, axle; Rezin L Wrestling, Logansport check-row corn planter.

George L Ashby, the mail carrier, is sick and off duty.

Charlie Ellis is home from Purdue, spending Thanksgiving

Hon R C Bell went to New York on the limited last evening

Mrs Rose Kohn of the clay school, who has been seriously ill, is much better

Miss Regina Sheller left Yesterday morning for a few days visit with friends in Chicago

Messrs Newton Hobert, A E Wells and William Melker, of Angola, dined at the Rhine today

F L Jones, the laundryman, and his family went to Huntertown this morning to spend the day.

H H Barnes went to Bluffton this afternoon Mrs Barnes and daughter Edith went there yesterday

The Phoenix Lodge Knights of Pythias received six applications for membership at their last meeting

Four daughters of ex-Fireman W F Kramer, are critically ill at his East Wayne street home with typhoid fever

Miss Gertrude Simpson, of Massillon, Ohio who has been the guest of Miss Helen Stringer, left for home last evening

Miss Bertie Garrison, of Bourbon, Ind, is spending Thanksgiving with her cousin, Miss Katie Hiser, of South Wayne

Dr Wm Sutton a prominent physician of Andreson, Ind, father of Mrs W M Cassily here is a guest at the Berry street parsonage.

Dr Ellis Worrell has gone to Eaton, Ind, on a visit to his friend, James Carr who lately accepted a position in the buggy box works.

Mr Clarence E Burch, of the Burch & Co's Plow Manufactory, of Carethne, is spending Thanksgiving with Mr. and Mrs Thomas Hall, of Holman street

An item sent into this office to the effect that the Turtle club was organized recently at the home of Miss Lillian Mathis, of Hanna street, is denied in toto

Miss Nora Butler, of Waterloo, is in the city to spend Thanksgiving with her father, Collector W. O. Butler. Thence she will go to Bluffton to spend the Sabbath with her brother, who is in business there

Mr Charles Graft, the popular young butcher, has taken a position as salesman in Owen Owens' meat market on East Creighton avenue The young man is quite a linguist, having acquired the French, German and English language

Rev. and Mrs W. R. Northrop, of Monroe, Mich, the parents of the pastor of the First Baptist church in this city are here. Last evening Rev. Northrop, sr., briefly addressed the Baptist congregation. Rev C V. Northrop, of Lagrange delivered the Thanksgiving sermon at the Baptist church this morning

The revival meetings at the Wayne street M E church are becoming quite interesting Five persons were at the altar last evening, and a powerful sermon was preached by Rev. Wones, of Trinity church Services will be held this evening, the services closing with Friday evening. Next week the meeting will be held at Berry street church.

The stockholders of the Jenney Electric Light and Power company met last evening at the office of Manager Charles Guild and elected the following officers to serve for the ensuing year: President, H C Graffe, vice president, R. T. McDonald; secretary, A. E Hoffman; treasurer, G. W Fuzley. These officers with the following stockholders will constitute the board of directors: J. H. Bass, M. W. Simons and E Gilmartin.

As a token of appreciation of a long service of twenty-five years as a teacher of the infant class, Mrs. John Hayden was presented on Sunday at the Sabbath school of the Wayne street M. E. church, with a dozen solid silver, tea spoons, handsomely engraved and marked with an English H An appropriate presentation speech was made by Mrs G S Eldridge and responded to by Mr. Hayden in a manner which showed her high appreciation of the gift and the motive which prompted it.

Anna Bonard, the greatest labor agitator and orator in the world, will lecture at the Masonic Temple in this city on Tuesday evening, December 1 She came to this country to deliver two lectures, one in New York and one in Chicago, but was persuaded to also speak in Fort Wayne. She remains but nine days in America. For more than fifteen years she has given her time and ability to assist and lead the labor organizations of England She was the one great leader in the strike of dock laborers last year.

The Young Ladies' society of the English Lutheran church gave a Thanksgiving Eve reception and entertainment last night at the home of the Misses Cynthia and Mary Hoffman, on Riverside avenue, which proved a success in every particular The young ladies of the society entertained a number of their gentleman friends in a delightful way Those who assisted the Misses Hoffman in entertaining were Misses Addie Holdsworth, Della Stenson, Mary and Anna Williams, Maggie Goshorn, Tillie Trout, Anna Thain, Lucy Hamilton, Lynn Kline, Hettie McClellan, Sadie Tepicker, Lillie Holmes, Lou Hoffa, Clara Jenkins or Noricide, Carrie Gorman and Carrie and Bessie Lamb

A pleasant surprise was given at Mr and Mrs. Peter Bo let on the north side of Putnam street, the occasion being the thirty third birthday of Mr Bodet Among the many friends were Mr. Deplain Mr and Mrs. August Hengstler and son Frank and Louis of 152 High street, Mrs. Anna Johnell and daughter Mary of 149 High street, Mr and Mrs Vesper and family, Mr and Mrs. August Martin and son Frank, of 162 Harrison street, Mr Mary P. Bonnard of 160 Harrison street, Mr Will Young Mr John Young, Mr. Walter Hirtle Music was furnished by Mr John Young and Walter Hirtle and the evening was spent by playing cards An elegant supper was served at midnight.

Mrs. Updegraff went to Pittsburg last night.

Hon C A Monsen is at home for Thanksgiving

John Harkenreider and family of Crestline, Ohio, are in the city over Thanksgiving

Mrs Lillian Hays, the bright little daughter of Justice and Mrs Hays, is still quite ill.

Supt C B Lee is confined to his room at the McKinnie home by an attack of la grippe.

J. P. Cubberley, of Middletown, Ohio, is in the city on business relating to the American wheel works

Joseph Hughes arrived home in this city at 11 o'clock today from his European trip just in time to eat Thanksgiving dinner.

"The weather bureau issued no weather report today" So says a dispatch from Washington There will be no market quotations today

Last evening at 8.30 o'clock at his home, 180 John street occurred the death from paralysis of Louis Rhinehart, aged six years and nineteen days Funeral Friday at 2 o'clock.

A lamp exploded in the residence of Gustav Kampe, at 356 West Jefferson street, last night, and it was only by prompt action that a serious fire was averted The loss is about $10

The private reception given last evening at Miss Mary Farmer's dancing academy in the Foster block, to a select crowd of young folks, was indeed a most enjoyable affair The reception was given by Tom Snook

Lewis C Todd, seven-year-old son of Mr and Mrs Samuel Todd, of Lombard street, in the eastern suburbs of the city, died Tuesday night of diphtheria The funeral was held at 10 o'clock today from the house and was private

The name of the house buyer who was "slugged" by foot pads at Pittsburg is E. O. Chapin He is in a critical condition and fears are entertained that he will be a mental wreck A large contusion has appeared at the base of his skull, the result of a cruel blow from his assailants

Homer T. Smith, of the Wabash telegraph office, has an offer of a position as press operator in the general offices of the United Press at Chicago, and he left for that city this afternoon to make arrangements to take the position. Mr Smith is eminently qualified to fill a responsible place of this kind and his friends wish him success

Last Sunday Mr. and Mrs J. F. Bitzberger, at their home, 102 Wallace street, celebrated their thirty-fourth wedding anniversary by holding a family reunion. Nineteen years ago that they their oldest son lost his life while in discharge of his duties as brakeman on the Grand Rapids and Indiana road at their home in Lima, Ind

Walter Pricket, while running along the Pennsylvania tracks near Lindenwood cemetery in the dark last evening, attempted to board a freight train, accidently stepped off the overhead bridge abutment and fell a distance of eighteen feet. Dr. Porter dressed the man's injuries No bones were broken.

A large gathering of G. A. R comrades and veterans met at the United States court room last evening to pass resolutions on the death of Governor Harvey. On motion the chair appointed a committee on resolutions, consisting of the following comrades: C. A. Zollinger, J. W. Hayden, John Sutton, A. G. Kell, C. Grawohl and G. D. Adams.

Mrs. Thomas F. Butler, who had been lying ill for some time at the home of her parents, Mr. and Mrs. James Simmons, 47 Douglas avenue, has recovered sufficiently to be able to take short walks, and will soon return to her home in Crestline, Ohio. Mr. Butler, her husband, is master mechanic of the Pennsylvania shops at Crestline.

During the last three nights the Geary dramatic company have been presenting "The Pauper Hero," and their rendition of it is good indeed Messrs Franklin and Roberts, the leading characters, are actors of ability and win applause, while the balance of the company support them in an excellent manner. Tonight, and for the rest of this week, the beautiful southern play, "The Octoroon," will be on the stage.

A sacred concert will be given on next Sabbath evening at the Second Presbyterian church They are given once a month. The orchestra music will be interspersed with vocal and instrumental solos. Mr. Charles McCulloch plays and Mr Will Bash sings solos. The program includes the Aftermath and Handel chorus and a recitation by Fator Leeper on "The Modern Cain" At these concerts all the musical schools will furnish their quota, Professor Pinnadore and Mr. Siford among them.

A very pleasant surprise party was given to Mr. and Mrs. Jos F Zurbuch at their home, 381 West Main street, last Wednesday evening, it being the seventh anniversary of their wedding Mr. and Mrs John Murry were the managers of the affair, and to them is due much credit for a pleasant an evening Among those present were Mr and Mrs. John Murre Mr and Mrs. Tom Osher, Mr. and Mrs Welch, Mr and Mrs. Jos Harkenrider, Mr. and Mrs. Bans, Miss B Fisher and Mr Will Rinehart

In Washington county, this state, and about twenty miles from Louisville, lives the tallest man in the west, perhaps in the United States Jacob Williams, the giant, is a fine specimen of physical manhood, and a picture of perfect health, standing in his stocking feet seven feet two inches, and weighing in fighting trim 287 pounds He is thirty-two years old and single While a boy he was not abnormally tall, shooting up to his great height during the last year of his teens. Strangely enough, no other member of the family is extremely tall, the father measuring five feet, ten inches and he is the tallest of the family.

NEW ENTERPRISE.

The American Oil Tank Company Organized—Another Manufactory.

Last evening the American Oil Tank company was organized in this city with a capital of $20,000 The company will manufacture a tank, which was invented and patented by John Beckman, formerly of the Beaver Oil tank manufactory Officers were elected as follows President, Charles S Bash, vice president W H Davis secretary, William A John The works will probably be established on Lafayette street and will be opened on a modest scale but it is expected soon to increase the capacity. Mr Becker, the inventor, has been made superintendent.

Our Swiss citizens celebrated the 600th anniversary of the independence of Switzerland at Schneider hall last evening. The proper date for the celebration is August 1, but the Vienna death, under whose auspices had evening entertainment was given, was not in existance at that time. The programme held was rounded to a full capacity, it being estimated that fully 300 people were present A stage performance was given, after which President Koerber gave a historical sketch of the society, and explained the purposes for which it was organized

Have used Dr. Bull's Cough Syrup and pronounce it the best medicine in use A case of consumption here was cured by its use We recommend it Jeffries, Roberts & Co., South Boston, Va

Salvation Oil is the best and greatest external remedy yet discovered it cures rheumatism or neuralgia, in one or two days Price 25 cents.

Fairbanks

Tonight, at the city department of the Y M C A Reproduction of stationary from the leading art galleries and best posters of the old and new worlds

Fine Cakes of all kinds at the Chicago bakery 23-2t

Lincoln tea. Unsweetened, used always." A trial will prove its great superiority. Sold by all druggists.

Fine Candies in fancy one, two and three pound boxes at the Chicago Bakery. 23-2t

Mr. and Mrs. G. L. Surrick, City Department Y. M. C. A. tonight. Admission 25c.

Pugs, Pugs, Pugs.

Ten beautiful English Pug Pups for sale from Registered Dogs Full pedigree with each pup

Sired by Spokane (15,002) and Douglas II (11,801). Dams Lady Verne (17,013) and Topsy K, (No 3)

Address, Shawnee Pug Kennels, 1317 755 West Wayne St., Lima, O

Ice Cream and Sherbets at the Chicago Bakery. 23-2t

Get your old carpets made over into handsome rugs. Where? At Abrill Hackhauler's, corner of Wells and Superior streets, near Wells street bridge 8-1m

M. F. KAAG,

Importer and Dealer in

China Ware, Dinner and Tea Sets, Chamber Sets, Lamps, Chandeliers & White China for Decorating. Everything in the Crockery and Glass Ware Line.

Largest and best stock in the city from which to make a selection.

5 EAST COLUMBIA STREET.

AS THE MAGNETIC NEEDLE

Points to the North, so does the finger of public favor point to that institution whose principles are those of the Intelligent and Honest Business Man.

Such a business stands on a firm rock against which the cry of "Fraud" sounds like the murmuring of distant waters.

We are headquarters for Holiday Goods such as Roger's Plated Ware, Carvers in Sets, Nut Crackers and Picks, Tool Chests, Scroll Saws, Express Wagons.

Call and See Us!

Pfeiffer & Schlatter,

38 and 40 E. Columbia St.

Telephone No. 86.

MEAT DOWN!

Round Steak	8c lb or 3 lb for 25c
Shoulder Steak	7c lb
Pork Chops	8 and 9c lb
Sausage	8c lb
Boiling Meat	5c lb
Boiling Pork	6c lb
Best Roast	6 to 8c lb
Liver Pudding	4c lb

FOR CASH ONLY. AT

JOE. YOBST, 232 Calhoun St.

DR. JNO. J. OGLE,

Office corner Holton and East Livingston avenue, Fort Wayne Indiana

CHRONIC DISEASES treated with success. Diseases of the Air Passages, Stomach, Liver and Bowels a specialty. Patients out of the city treated by a physical exam. Send for my Pamphlet of Instructions.

Twenty Years Experience. Telephone No. 7.

D. RYAN,

Justice of Peace,

ROOM, 27 ARCADE BLOCK.

Art vs. Nature.

The seasons come and go and the flowers pass away, but the beauties of nature seem outvied in the handsome display of Glass and China at Ward's Crockery Store When one sees the myriads of beautiful things in this immense exhibit and compares them with former displays it seems almost like a dream

Six Solid Silver Tea Spoons $5

20 per cent. Saved on new Lamps.

New Dinner Set

New Chamber Set

1847 Roger Bros. Silver Knives, Forks and spoons

WARD'S CHINA STORE,

No 3 West Columbia Street

HAVE you SEEN our WINDOW?

We are showing an unusually large line of Gentlemen's Smoking Jackets and Fancy Vests, in correct styles, correct qualities and reasonable prices. Anyone desiring to present a friend with a birthday or holiday gift should not fail to see our line for what is there better than a Smoking Jacket or Fancy Vest that would be more appreciated. Also, a large and varied line of Night Robes, Suspenders, Gloves, Umbrellas, Gentlemen's Neckwear, etc.

MEYER & NIEMANN,

142 CALHOUN STREET.

Sole Agents for the Celebrated Miller Hat.

JULIUS KRIMMEL,

PIANO TUNER!

For Three Years With

KRANICH & BACH, Piano Factory,

OF NEW YORK CITY.

ORDERS MAILED

-TO-

No. 55 DOUGLAS AVE.

Promptly Attended to.

J. H. Meyers,

ARCADE

CANDY KITCHEN.

CHRISTMAS CANDIES

An Extraordinary Large Stock At Extraordinary Low Prices.

-TRY OUR-

Marsh Mallows,

Fancy Creams,

French Nugates,

Chips, Etc.

Our Confectionery is Manufactured Daily from the Best and Purest Materials

No. 7 ARCADE.

CHICAGO BAKERY

And Confectionery.

HEADQUARTERS FOR

FINE BAKING

OF ALL KINDS.

Largest assortment of Fancy Chocolates and Bon-bons ever shown in this city. Packed in one, two and three pound boxes.

Ice Creams, Sherbets and Fancy Ices, made to order for weddings and parties Orders by telephone delivered promptly.

W. F. GELLER, Telephone 163.

MASONIC TEMPLE.

Thursday, Nov. 26.

THANKSGIVING NIGHT.

Grand Concert.

P. S. GILMORE,

-AND HIS-

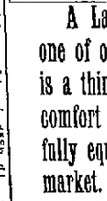

FAMOUS BAND!

Fifty Musicians,

INCLUDING

Sixteen Famous SOLOISTS and FOUR VOCALISTS.

Miss EMILIE SCHNEELOCH Soprano,

EMMA SCHNEELOCH Contralto,

MONS CLODIE Tenor

EDWARD O'MAHONY, Basso.

Sale of Seats Opens Monday.

Prices, 50c, 75c, $1 and $1.25.

-THE-

People's Store,

PIXLEY & LONG BLOCK, EAST BERRY STREET.

Ladies' Jackets!

WE OFFER SOME

Special Bargains

-IN-

FUR TRIMMED JACKETS!

AS FOLLOWS:

Black Cloth Jackets, with Fur Collar and Shawl, $5.90 each, actual value $8.00.

Black Beaver Cloth Jackets, with Coney Fur Collar and Shawl, $7.90 each, worth $10.00.

Black Cheviot Cloth Jackets, Astrachan Collar and Shawl, $7.90, actually worth $12.50.

New Styles in Light and Colored Cloth Jackets, trimmed with Astrachan, $10, each worth $13.50.

Cheviot and Beaver Cloth Jackets in all the latest styles, Trimmed with Opossum, Seal, Etc., $12.50 each, worth $15.00.

All the New Styles of Ladies' Jackets, trimmed with the popular MOUTLON FUR, for $15 each, worth $20.00.

ONE PRICE TO ALL.

THE PEOPLE'S STORE,

BEADELL & COMPANY

Best Lighted Store in the city.

ORIENTAL CONFECTIONERY.

All Goods Guaranteed Pure.

Any one wishing to buy genuine Turkish Candies should call on us. We have the finest assortment of White Honey and Opaque Turkish Candies, which are manufactured very good for Coughs and Colds. Come and convince yourself and you will be surprised at the quality and large assortment of goods. Don't be deceived by others who are trying to imitate the candies. The genuine Turkish Candies are made only by

PAUL RISTICH,

Cor. Calhoun & Jefferson Sts.

WAH KEE & CO.,

TEA STORE.

Chinese and Japanese Bazaar.

Tea Imported right from the Old Country, guaranteed pure and sold at reasonable prices.

FIRST-CLASS LAUNDRY WORK.

8 West Wayne St.

Branch Laundry, 103 Calhoun St.

SKATING SEASON OPEN AT

PRINCESS RINK.

Cor. Main and Fulton Streets.

Open Wednesday and Saturday afternoon and evening. Good Music evenings. 1-8-1m

New Feed Store.

All sort of feed, Hay, Straw, Oats and Corn, Fresh Butter, Eggs and Chickens will always be kept in stock at the very lowest prices.

A. H. CRAWFORD,

88 Broadway.

CHEAP MEATS,

SPARE RIBS,

PORK TENDERLOIN,

PIGS FEET,

PIGS HEADS,

SAUSAGE.

At Your Own Price.

108 BARR STREET

CHEAP TYPEWRITERS.

Visible Caligraph, perfectly new, $20 instead of $100. Caligraph, $25 instead of $100. Remington and Smith's Premier, nearly new, all makes in exchange for Hammond Typewriters.

A. C. RATZ, Agent Hammond, 81 Calhoun Street, opposite Old Sentinel.

G. W. BOWEN, M. D.,

Physician and Surgeon,

HOMOEOPATHIC

Office hours for consultation, from 9 a. m. to 3 p. m. Sundays, 9 to 10. Office, No. 18 West Main street, Fort Wayne, Ind.

Special attention paid to Chronic diseases.

SHIRTS MADE TO ORDER

MADE TO ORDER

in any size all styles.

A perfect fit Guaranteed.

P. G. RUTHERS,

144 Calhoun St.

All Patterns are alike, never hard to fit

A Lady's Foot When encased in one of our $4.50 FRENCH KID SHOES is a thing of beauty and a matter of comfort to the wearer. This Shoe is fully equal to any $5.00 Shoe on the market. PRICE, COMFORT, BEAUTY, Unite to Commend them.

FOELLINGER'S, 15 West Main Street.